GENERAL LIBRARY,
UNIV. OF MICH.
OCT 24 1907

THE

Publishers' Weekly

THE AMERICAN

BOOK TRADE JOURNAL

WITH WHICH IS INCORPORATED

The American Literary Gazette and Publishers' Circular.

[ESTABLISHED 1852.]

PUBLICATION OFFICE, 298 BROADWAY, NEW YORK.

Entered at the Post-Office at New York, N. Y., as second-class matter.

VOL. LXXII., No. 16. NEW YORK, October 19, 1907. WHOLE No. 1864

SADIE

BY

KARL EDWIN HARRIMAN

To be Published October 25th

12mo, ornamental cloth, $1.50
Illustrated by Henry Raleigh

This novel has much of the atmosphere and charm of "The Virginians," save that instead of a Virginia man we have a Kansas City girl who waits on the lunch counter in a railroad restaurant. Sadie Lang is the most delicious thing in years. She is a "perfect lady," and her heart is as big and unmanageable as her pompadour. But she is strictly on the level, and her romance is sure to be one of the hits of the year.

D. APPLETON & CO. ❧ PUBLISHERS ❧ NEW YORK

The most talked-of book in America

Fifth large edition in "three weeks" from publication

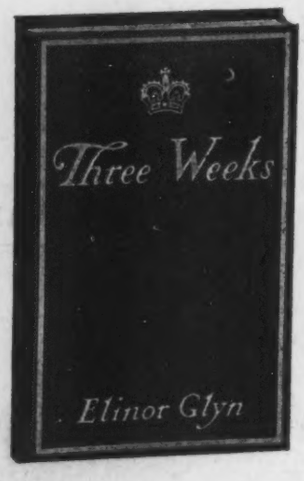

THREE WEEKS

By Elinor Glyn

$1.50

What people are saying about it

"The uncritical populace don't judge a book like this—they read it."
—*The Philadelphia North American.*

"It is a book to make one forget that the world is gray. Be as sad, as sane as you like, for all the other days of your life; but steal one mad day, I adjure you, and read 'Three Weeks.'"
—PERCIVAL POLLARD in *Town Topics.*

Some of the best judges in the trade predict a sale of 200,000

DUFFIELD AND COMPANY
36 EAST 21ST ST. NEW YORK

Sure to be Greeted with Great Praise

The HEART LINE

By

Gelett Burgess

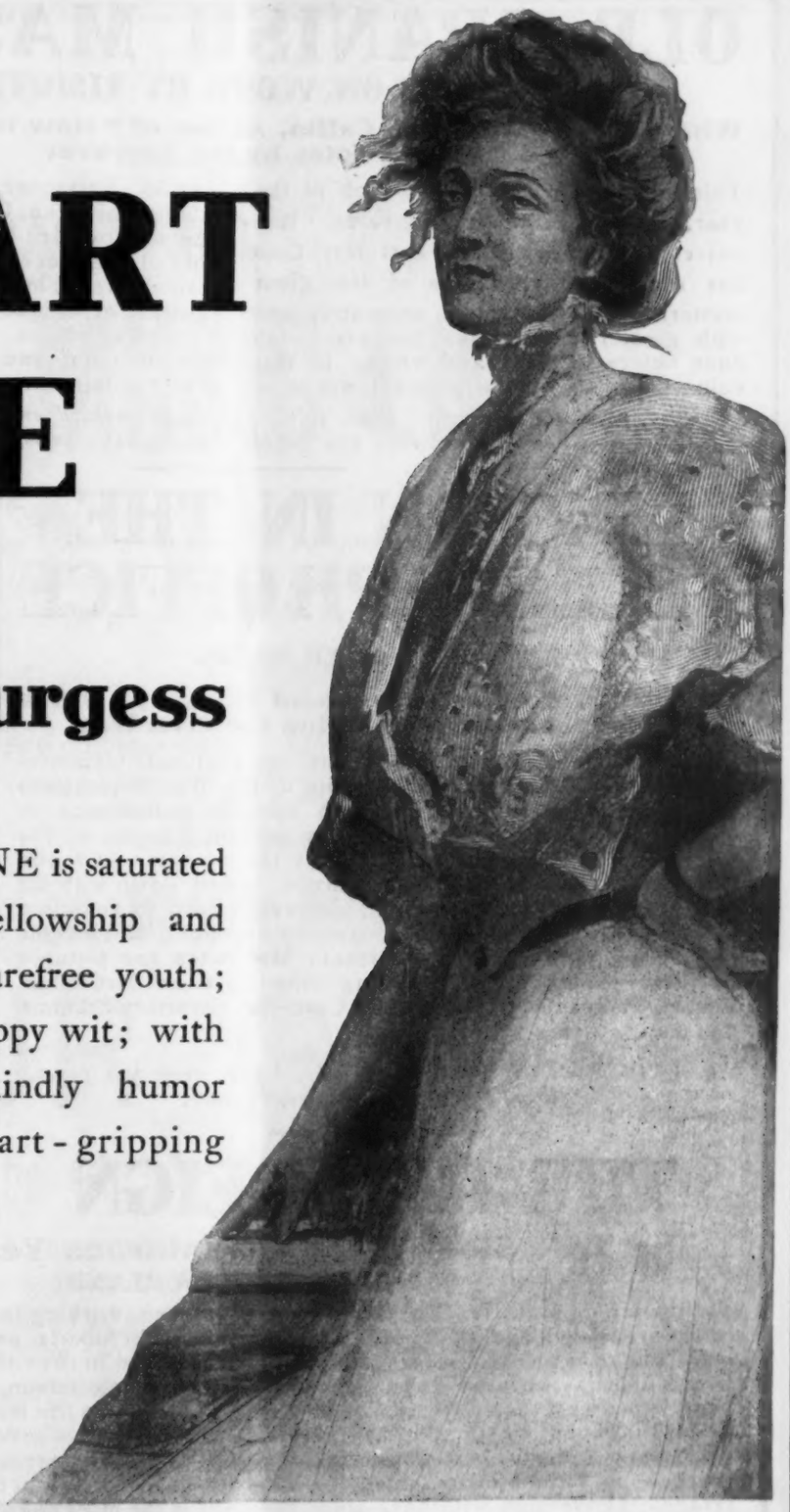

The HEART LINE is saturated with the good fellowship and eternal hope of carefree youth; the sparkle of a happy wit; with a mature and kindly humor relieving the heart-gripping pathos.

12mo, 576 pages

$1.50

Twelve Pictures by LESTER RALPH

THE BOBBS-MERRILL COMPANY PUBLISHERS

PUBLISHED BY Ready To-day

THE CENTURY CO.

OLD SPANISH MASTERS

ENGRAVINGS ON WOOD BY TIMOTHY COLE

With Text by Charles H. Caffin, Author of "How to Study Pictures," and Notes by the Engraver

This is easily the notable art book of the year, and a work of enduring value. It is universally acknowledged that Mr. Cole has reproduced the work of the great masters of painting more accurately and with greater charm than has ever been done before in black and white. In this volume are shown the greatest works of Murillo, Velasquez, El Greco, Morales, Ribera, Zurbaran, Cano, and Goya.

The text by Mr. Caffin is an interesting story of the work of the great masters of Spanish art. The engraver's own notes are a feature of unique value. In addition to the regular edition, there is an edition de luxe, limited to one hundred copies, issued at fifty dollars *net*.

Rich cloth binding. Text, with 31 *proofs printed on superfine paper. Superroyal octavo,* 175 *pages.* $6.00 net; *postage,* 30 *cents*

LINCOLN IN THE TELEGRAPH OFFICE

By DAVID HOMER BATES

Manager of the War Department Telegraph Office and Cipher-Operator During the Civil War

Intensely interesting, rich in anecdote, these intimate memories of the martyr President's daily visits to the War Department Telegraph Office form a fresh and valuable contribution to enduring Lincoln literature. It was not the Lincoln of the White House and of public life that the operator saw and talked with. It was the man Lincoln, bowed down with his heavy load of a nation's struggle, nerves strained to snapping often, but always the man of singularly appealing and lovable personality; and this is the Lincoln Mr. Bates has pictured in these pages, with interesting side-lights on McClellan, Eckert, Thomas A. Scott, Andrew Carnegie, Secretary Stanton, and many others.

Many illustrations from photographs. 8vo, over 400 *pages. Price,* $2.00 *net; postage,* 17 *cents.*

". . . His tall, homely form could be seen crossing the well-shaded lawn between the White House and the War Department day after day with unvaried regularity.

"In cool weather he invariably wore a gray plaid shawl thrown over his shoulders in careless fashion. . . ."

THE RED REIGN

The True Story of an Adventurous Year in Russia

By KELLOGG DURLAND

This absorbing narrative of a year's travels in Russia reads like a romance. Mr. Durland, who only recently returned from the Czar's domains, covered Russia more completely, perhaps, than any American since George Kennan. All told, he travelled over 20,000 miles. In the course of his journey he visited many noted persons, tyrannical governors who have since been assassinated, revolutionists—both men and women, working in the shadow of death—exiles in Siberia, peasants in the fields, and workmen in the cities. Three times he was thrown into prison, and once he came near to losing his life for more or less innocent complicity in a revolutionary plot.

Mr. Durland presents a picture of what he calls a cross-section of Russian life to-day. It is the most engrossing picture of Russia in revolt that has ever been written.

Illustrated with 60 *photographs. Price,* $2.00 *net; postage,* 16 *cents.*

The Century Co., Union Square, New York City

MOFFAT, YARD & COMPANY

NOW READY

MOFFAT, YARD & COMPANY

Two Important Gift Books Now Ready

By HENRY VAN DYKE

THE MUSIC LOVER

This exquisite book embodies in a beautiful form a beautiful fantasy conceived in the very spirit of music. The author imagines the music lover seated in the auditorium listening to the Fifth Symphony. Dr. van Dyke has developed this theme into a prose poem of exquisite quality and charm.

The Color Frontispiece by SIGISMOND DE IVANOWSKI.

Text printed in two colors. Every page decorated. Size 6½ x 9 inches. Frontispiece in full color. $1.00 net. (Postage 10 cents.)

By HOWARD CHANDLER CHRISTY

OUR GIRLS

(The Christy Book for 1907)

"Our Girls" is an unusual anthology. Every poem has been inspired by American women, and most of them, naturally, were written by American poets. Mr. Christy's illustrations are no less distinctive than the poems. Some of the best of them are entirely new. They are exquisitely done in full colors and in black and white.

Beautifully illustrated with many drawings in colors and in black and white by Howard Chandler Christy. Size 7 x 9¾. Uniform with "The American Girl." Printed in two colors. Boxed, $2.50 net. (Expressage extra.)

MOFFAT, YARD & COMPANY, - NEW YORK

Popular New Fiction

READY TO-DAY

By Neva's Waters

By JOHN R. CARLING

A new Russian romance by the author of "The Shadow of the Czar." The wife of the Czar Alexander plays a prominent part in the love drama of the story, and the book is filled with adventure and diplomatic intrigue.

Illustrated. Cloth, $1.50.

Napoleon's Young Neighbor

By HELEN LEAH REED

The delightful story of the dethroned emperor's friendship for a little St. Helena girl, written by the popular author of the "Brenda" books for old and young.

Fully illustrated. Cloth, $1.50.

READY NEXT SATURDAY

The Welding

By LAFAYETTE McLAWS

A powerful new American novel, by a Southern author, that appeals to national pride.

Cloth, $1.50

ALREADY PUBLISHED

The Cruise of the Make-Believes

By TOM GALLON

With its fresh and ingenious plot, its subtle humor and genuine sentiment, this new romance by Tom Gallon is one of the most pleasing stories of the year.

Illustrated by CH. GRUNWALD. Cloth, $1.50.

Lord Cammarleigh's Secret

By ROY HORNIMAN

An immensely entertaining story with a novel plot and an audacious hero.

"It is bully reading."—*New York World.*

Cloth, $1.50

LITTLE, BROWN & CO., Publishers, - Boston

One of the Six Best Sellers To-day

The Daughter of Anderson Crow

The New Story of Love and Adventure

By GEORGE BARR McCUTCHEON

AUTHOR OF

"BEVERLY OF GRAUSTARK," "NEDRA," "JANE CABLE," Etc.

ILLUSTRATED, $1.50

DODD, MEAD & COMPANY, Publishers

Before Purchasing Books, etc.

FOR THE

HOLIDAY SEASON

We cordially invite you to visit our salesroom and examine our assortment, consisting of all the

NEW and POPULAR COPYRIGHT BOOKS

We also have a full and complete stock of all the various lines: **12mos, 16mos**

BOARD JUVENILES, STANDARD SETS, ILLUSTRATED GIFT BOOKS, CALENDARS, BOOKLETS, CATHOLIC PRAYER BOOKS, PRAYERS AND HYMNALS, FAMILY BIBLES, ETC.

Also many lines manufactured for and by us, especially adapted for the Holiday Season.

The very best rates of discount on all lines are assured.

Special terms are extended on early purchases.

Our Illustrated Holiday Catalogue NOW ready.

The American News Company

39-41 CHAMBERS STREET, NEW YORK

Form 168

THE WESTERN UNION TELEGRAPH COMPANY.

INCORPORATED

24,000 OFFICES IN AMERICA. CABLE SERVICE TO ALL THE WORLD.

The Company TRANSMITS and DELIVERS messages only on conditions limiting its liability, which have been assented to by the sender of the following message. Errors can be guarded against only by repeating a message back to the sending station for comparison, and the Company will not hold itself liable for errors or delays in transmission or delivery of Unrepeated Messages, beyond the amount of tolls paid thereon, nor in any case where the claim is not presented in writing within sixty days after the message is filed with the Company for transmission.

This is an UNREPEATED MESSAGE, and is delivered by request of the sender, under the conditions named above.

ROBERT C. CLOWRY, President and General Manager.

RECEIVED at the WESTERN UNION BUILDING, 195 Broadway, N. Y.

Delivered from 195 Broadway.

93 HM FS BP 34 Paid

HM Boston, Mass. Oct 17
Publishers Weekly ,
298 B'way, New York,N.Y.

Your telegram rec'd. If our copy is lost reproduce this message

The little Colonel 's Knight comes riding , The nineth volume of

the Little Colonel series , will be for sale everywhere Oct. 25th.
L.C. Page & Co. 3:14

Four Delightful Books for Children

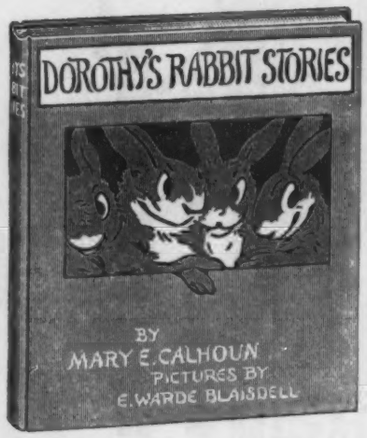

Dorothy's Rabbit Stories

By MARY E. CALHOUN.

With illustrations by E. WARDE BLAISDELL. Square 12mo, cloth, $1.00.

Not since Uncle Remus became a classic has a more entertaining series of stories been offered to children. Here also the Rabbit is the hero, but the adventures in which he figures are thoroughly new.

The droll illustrations by BLAISDELL are a striking feature.

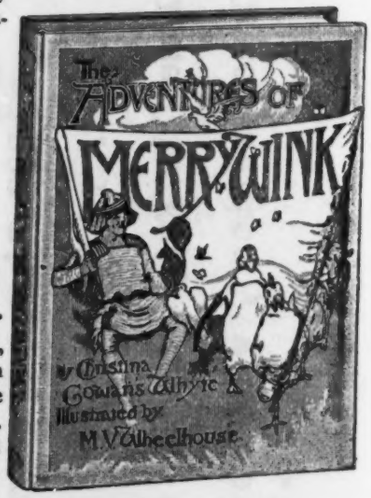

The Adventures of Merrywink

By CHRISTINA GOWANS WHYTE

With illustrations by M. V. WHEELHOUSE. 8vo, cloth, $2.00.

A really good *new* fairy story is not often met with nowadays, but this one is worth while. It won the prize in a large competition for such stories, and advance notices of it are enthusiastic. The many pictures in colors and black and white are delightful.

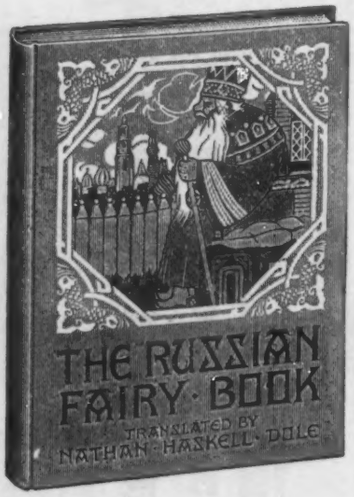

The Russian Fairy Book

Translated from the original Russian by NATHAN HASKELL DOLE. With illustrations in color by N. BILIBIN. 8vo, cloth, $2.00.

This beautiful book has many points of appeal. It is a careful rendering of quaint folk-lore and children's stories which are immensely popular in Russia; and it also reproduces the fine pictures in color which appeared with the original text.

Fables in Feathers

By S. TEN EYCK BOURKE.

Illustrated by J. M. CONDÉ. Square 12mo, cloth, $1.00.

A fanciful group of legends dealing with the time "in the long, long ago," when the birds and beasts talked, and came to King Solomon's court with their grievances. Finely illustrated from pen-and-ink drawings.

SEND FOR FREE ILLUSTRATED BOOKLET

THOMAS Y. CROWELL & CO., NEW YORK

The New York World Says:

THE

SHUTTLE

Is the Book of the Year and Presents the Girl of Girls

" 'That girl,' said G. Selden, gravely, 'is a winner from Winnersville. I take off my hat to her. If it's the scheme that some people's got to have millions and others have got to sell Delkoff's, that girl's one of those that's entitled to the millions. It's all right she should have 'em. There's no kick coming from me.'

"One looks to see a general prevalence of the opinion voiced by G. Selden as the popular acquaintance with Betty Vanderpoel progresses.

"For Betty is the most admirable of the year's girls in books. She is, moreover, the central figure of

The Year's Greatest Book in Fiction

"Yet she is not the whole book. Betty is triumphant in 'The Shuttle.' . . . She is an idealized heroine, one may say, yet it is easy and right to place her as a type essentially of American girlhood in its highest estate. . . .

"THE SHUTTLE is a triumph--the masterwork in story-telling of Frances Hodgson Burnett . . .

"There is no fear that the public will not do justice to 'The Shuttle.'"

N. Y. World, Oct. 5, 1907.

Large Second Edition on Press

FREDERICK A. STOKES COMPANY
Publishers NEW YORK

New Books Just Out

Heart of the West

[By the Author of "The Four Million," "The Trimmed Lamp," etc.]

By O. HENRY

O. Henry is now recognized as the first short-story writer of America. His books are selling better than ever. His latest production, HEART OF THE WEST, is made up of stories of Western life which have been appearing in the magazines recently. They are such as Bret Harte himself would have been proud to claim for his own. *Cloth*, $1.50.

The Suburban Whirl

[By the Author of "Little Stories of Married Life," etc.]

By MARY STEWART CUTTING

Those delightful comedies of married and suburban life which established Mrs. Cutting's reputation, find their completest expression in this new book, which might be termed a *long* story of married life. Tender and real and good, it will appeal irresistibly to every reader who has the slightest warming of the heart toward human nature. *Illustrations by Alice Barber Stephens.* $1.25.

The New Missioner

[By the Author of "The Bird of Time," etc., etc.]

By MRS. WILSON WOODROW

A powerful, brilliant Western story, embodying fresh and original characterizations, and laid in the scenes of Mrs. Woodrow's famous "Zenith" stories which have appeared in McClure's Magazine. The development of this singularly vivid plot will keep the reader chained. *Cloth*, $1.50.

Old Indian Days

[By the Author of "Indian Boyhood."]

By DR. CHARLES A. EASTMAN

A delightful new volume of descriptive and narrative sketches of Indian life, supplementing the author's now famous "Indian Boyhood," whose beauty and poetic charm has impressed thousands of readers. The new book is certain of a wide and appreciative audience. *Picture cover and illustrations in colors by Dan Sayre Groesbeck.* $1.50.

Two Royal Foes

By EVA MADDEN

A charming juvenile story by the sister of George Madden Martin, author of "Emmy Lou." The scenes are historical—Prussia at the time of the French invasion under Napoleon. The pathetic story of poor Queen Louise is vividly told for the young reader. *With picture cover and delightful illustrations by The Kinneys.* $1.25.

YOUR ORDER IS SOLICITED

Publishers | **THE McCLURE COMPANY** Successors to McClure, Phillips & Co. | **New York**

New Books Just Out

Great Writers

[By the Author of "The Torch," "Swinburne," etc.]

By GEORGE EDWARD WOODBERRY

Virgil, Shakespeare, Scott, Cervantes, Montaigne and Milton—these are the men whom Prof. Woodberry has chosen to re-interpret to the modern world. These papers, which have appeared, greatly abbreviated, in McClure's Magazine, are regarded by the author as his most important work of pure criticism. *Cloth, net*, $1.20.

The Blazed Trail

[An entirely new edition]

By STEWART EDWARD WHITE

To mark the permanent recognition of Mr. White in his chosen field, the publishers have reissued his earliest work in a manner more worthy its epoch-making significance and its own great beauty and power as a work of original genius. The book has been entirely reset and reprinted from new plates; there are superb new illustrations by Thomas Fogarty, with new cover design. *Uniform with "The Forest" and "The Mountains,"* $1.50.

Dutch and Flemish Furniture

By ESTHER SINGLETON

A companion volume to Miss Singleton's "French and English Furniture," and the most complete and inclusive volume on the subject ever published. Indispensable for the collector and dealer. Superbly illustrated. Sixty-eight full-page plates. *Net*, $7.50.

Boys' Book of Locomotives

A book that will simply fascinate any boy who is at all mechanically inclined. All types of locomotive steam engines are described, and the book is full of the romantic interest which surrounds this subject. A companion volume to the famous "Boys' Book of Inventions." *Fully illustrated*, $2.00.

The Adventures of a Doll

By NORA ARCHIBALD SMITH

An enchanting juvenile for very young people. The story is delightful. The illustrations by Dan Sayre Groesbeck have been reproduced in full color, and the book is certain to become one of the popular Christmas juveniles. *75 cents.*

NEW IMPORTATIONS

The Soul Market

By OLIVE CHRISTIAN MALVERY

The real story of the London slums. *Illustrated with photographs*, $1.50.

Wine, Woman and Song

By JOHN ADDINGTON SYMONDS

Being an Essay on the Medieval Latin Student's Drinking Songs, with translations. A notable reprint. *Illustrated with reproductions of old wood-cut engravings. Net*, $1 50.

Days in Cornwall

By C. LEWIS HIND

With sixteen illustrations in color and twenty photographs. *Net*, $2.00.

Through East Anglia on a Car

By J. E. VINCENT

With many illustrations, sixteen of which are in color. *Net*, $2.00.

Round About Wilshire

By A. G. BRADLEY

With thirty illustrations, of which fourteen are in color. *Net*, $2.00.

Literary Associations of East Anglia

By W. A. WATT

With sixteen illustrations in color. $3.50.

The Curse of the Romanovs

By ANGELO S. RAPPAPORT, Ph.D.

A study of the Lives and Reigns of Two Tsars—Paul I. and Alexander I. of Russia—1754-1825. A very significant work; an intimate study by an authority of a most important epoch in Russian history. *Net*, $3.50.

Publishers | **THE McCLURE COMPANY** Successors to McClure, Phillips & Co. | **New York**

Now Ready in Book Form

THE BOOK OF THE YEAR

EDITH WHARTON'S

Great Novel

The Fruit of the Tree

Illustrated, $1.50

"The Fruit of the Tree" is destined to have still greater success than "The House of Mirth," which was the best book of its year. By the power of the narrative, the remarkable development of a situation new to fiction, though of instant and universal appeal, and the absorbing analysis of its effect upon the characters concerned, it will take a place in the first rank of American novels. Justine Brent will arouse even more discussion than Lily Bart.

Ready October 26

HENRY VAN DYKE'S

Days Off

A new book by Henry van Dyke is an event. This is the story of days in the open air fishing, hunting and telling stories. It is like those perpetual favorites "Fisherman's Luck" and "Little Rivers." **Illustrated in Color, $1.50**

EDWARD PENFIELD'S

Holland Sketches

An exquisite book on Holland with 32 illustrations in full colors, printed separately, and tipped into the book by hand. **$2.50 net, postage extra**

WILLIAM LOVELL FINLEY'S

American Birds

One of the most remarkable books that has been brought out on the subject, not only on account of the text but for its illustrations. In almost every case the photographs show the eggs in the nest, then the chicks in various stages of development until they are full grown birds. With 128 illustrations from photographs by Herman T. Bohlman and the author. **$1.50 net, postage extra**

HOWARD PYLE'S

The Story of Sir Launcelot

This is the third in the series of the stories of King Arthur and his Knight which Mr. Pyle is writing and illustrating. The fullness and beauty of his drawings and the high and inspiring quality of the text bring these immortal stories nearer than ever before. Beautifully illustrated by the author. **$2.50 net**

CHARLES SCRIBNER'S SONS

The Publishers' Weekly.

OCTOBER 19, 1907.

RATES OF ADVERTISING.

One page	$20 00
Half page	12 00
Quarter page	6 00
Eighth page	4 00
One-sixteenth page	2 00

The rate for front page is $30. Other special pages, $25 each.

The above prices do not include insertions in the "Annual Summary Number," the "Summer Number," the "Educational Number," or the "Christmas Bookshelf," for which higher rates are charged.

Special rates for yearly or other contracts.

Copyright Notices, Special Notices, and other undisplayed advertisements, 10 cents a line of nonpareil type.

RATES OF SUBSCRIPTION.

One year, postage prepaid in the United States. $4.00
One year, postage prepaid to foreign countries. $5.00
Single copies, 10 cents; postpaid, 12 cents. Special numbers: Educational Number, in leatherette, 50 cents; Christmas Number, 25 cents. Extra copies of the numbers containing the three and six months' Cumulative Lists, 25 cents each, to subscribers only.

PUBLICATION OFFICE, 298 BROADWAY, P. O. BOX 943, N. Y
R. R. BOWKER, Editor and Publisher.

INDEX TO ADVERTISERS.

	PAGE
American Code Company	1160
American News Company	1114
American Photocolortype Co	1168
Appleton (D.) & Co	1107
Baker & Taylor Company	1168
Baker's Great Book Shop	1160
Blakiston's (P.) Son & Co	1160
Bobbs-Merrill Co	1109
Books for Sale	1159
Books Wanted	1152
Bureau des Archives Diplomatiques	1168
Cazenove (C. D.) & Son	1160
Century Co	1110
Copyright Notices	1159
Crowell (T. Y.) & Co	1116
Dodd, Mead & Company	1113
Duffield & Co	1108
Ideal Book Mailing Corner Co	1160
Jacobs (George W.) & Co	1162-1165
Jenkins (Wm. R.) Co	1160
Kay Printing House	1168
Kellogg (A. H.) Company	1168
Libbie (C. F.) & Co	1169
Lippincott (J. B.) Company	1170
Little, Brown & Co	1112
McClure Company	1118, 1119
Maggs Brothers	1160
Moffat, Yard & Co	1111
Murphy (John J.)	1160
Olschki (Leon)	1169
Page (L. C.) & Co	1115
Publishing Adjuncts	1166, 1167
Scribner's (Charles) Sons	1120
Side Lines for Booksellers	1167
Situations Wanted	1159
Special Notices	1160
Spencer (Walter T.)	1160
Stokes (Frederick A.) Company	1117
Tapley (J. F.) Company	1167
Teich (Curt) & Co	1169

NOTES IN SEASON.

HOUGHTON, MIFFLIN & Co. will publish on the 26th inst., in a handsome holiday edition, "The Old Peabody Pew," a Christmas romance by Kate Douglas Wiggin, the advance orders for which already total 25,000 copies.

D. APPLETON & Co. will bring out on October 25 "Sadie," by Karl Edwin Harriman, the chief character of which, a typical slangy, gum-chewing girl, is something of a combination of the heroines in the two plays, "The Chorus Lady" and "The Girl of the Golden West."

MOFFAT, YARD & Co. have now ready two gift books—"The Music Lover," by Dr. Henry Van Dyke, which embodies in beautiful form a charming fantasy conceived in the very spirit of music, with a color frontispiece by Sigusmond de Ivanowski; and "Our Girls," an unusual anthology, in which every poem has been inspired by American women, with pictures by Howard Chandler Christy—in other words, the Christy Book for 1907.

DOUBLEDAY, PAGE & COMPANY will publish on the 25th inst. "The First Nantucket Tea Party," an original document written in the eighteenth century, elaborately illustrated by Walter Tittle; "A Sovereign People," by Henry Demarest Lloyd and John A. Hobson; "Water Lilies and How to Grow Them," another of *The Garden Library* series; a new edition of "The Brushwood Boy;" and a volume of the "Collected Verse of Rudyard Kipling," containing the poems in "Seven Seas," "Barrack Room Ballads" and "The Five Nations."

LITTLE, BROWN & Co. publish this week John R. Carling's new story of Russian life, "By Neva's Waters," in which the wife of the Czar Alexander plays a prominent part; "Napoleon's Young Neighbor," by Helen Leah Reed, a delightful story of the dethroned emperor's friendship for a little St. Helena girl, written by the popular author of "Brenda" for old and young readers; also, a comprehensive work on the evolution of the Indians, entitled "The American Indian as a Product of Environment," by A. J. Fynn, of Denver, Colo. The publication of "The Welding," by Lafayette McLaws, has been postponed until October 26.

CHARLES SCRIBNER'S SONS have brought out this week Edith Wharton's new novel, "The Fruit of the Tree," which surpasses the "House of Mirth" in interest and power and in the fascination of the characters. The heroine of the new book will no doubt arouse even greater interest than did the heroine of the "House of Mirth," and the question raised during the story will be widely and variously discussed here and abroad. They have also just ready Richard Harding Davis's "The Congo and the Coasts of Africa," an account of the author's adventures and experiences along the Congo and the coasts of Africa, of absorbing interest to all lovers of big game, hunting and out-door life.

LONGMANS, GREEN & Co. have just ready their most important book of the year—"The Letters of Queen Victoria," edited by A. C. Benson and Viscount Esher. While, of course, this work will have a distinct value as bearing upon political history, the editors' main purpose was to illustrate by episodes the characteristic and personal part that the queen played in the great questions of the day, and to show the personality of the queen, her method of approaching and deciding questions, her outlook, sympathies, shrewdness, perseverance and diligence. Short annual summaries of the movement of events are interspersed throughout. They have also just brought out Andrew Lang's "Olive Fairy Book," in which he has again laid under contribution some of the choicest fairy tales of the ages.

WEEKLY RECORD OF NEW PUBLICATIONS.

☞ The prices of *net* books published under the rules of the American Publishers' Association are preceded in this list by a double asterisk **, and the word net follows the price. The prices of *fiction* (not net) published under the rules are preceded by a dagger†. The prices of *net* books not covered by the rules, whether published by members of the American Publishers' Association or not, are preceded by a single asterisk, and the word net follows the price.☜

The abbreviations are usually self-explanatory. c. after the date indicates that the book is copyrighted; if the copyright date differs from the imprint date, the year of copyright is added. Books of foreign origin of which the edition (annotated, illustrated, etc.) is entered as copyright, are marked c. ed.; translations, c. tr.; n. p., in place of price, indicates that the publisher makes no price, either net or retail, and quotes prices to the trade only upon application.

A colon after initial designates the most usual given name, as: A: Augustus; B: Benjamin; C: Charles; D: David; E: Edward; F: Frederic; G: George; H: Henry; I: Isaac; J: John; L: Louis; N: Nicholas; P: Peter; R: Richard; S: Samuel; T: Thomas; W: William.

Sizes are designated as follows: F. (folio: over 30 centimeters high); Q. (4to: under 30 cm.); O. (8vo: 25 cm.); D. (12mo: 20 cm.); S. (16mo: 17½ cm.); T. (24mo: 15 cm.); Tt. (32mo: 12½ cm.); Fe. 48mo: 10 cm.). Sq., obl., nar., designate square, oblong, narrow books of these heights.

Aflalo, F: G:, *comp.* The call of the sea: a prose anthology. N. Y., Dutton, 1907. 19+ 236 p. 8°, cl., *$1.25 net.

Allen, Calvin Francis. Railroad curves and earthworks. 4th ed., rev. N. Y., Spon & Chamberlain, 1907. 225 p. il. 16°, limp leath., $2.

Allen, *Mrs.* Mary Wood. Teaching truth: [sexual ethics.] Cooperstown, N. Y., Crist, Scott & Parshall, [1907.] c. 103 p. il. 12°, (Teaching truth ser.) cl., 50 c.

Altmaier, Carl Lewis. Business school course in letter-writing. Phil., Park Publishing Co., 1907. c. 87 p. Q. bds., 60 c.

These lessons in correspondence are intended primarily for students of shorthand who are preparing for positions as amanuenses. They will obtain from them that knowledge of the details and essentials of business letter-writing which will be of use in their daily work.

American state reports; cont. the cases of general value and authority subsequent to those contained in the "Am. decisions" and the "Am. reports" decided in the courts of last resort of the several states; sel., rep., and annot. by A. C. Freeman. v. 114. San Francisco, Bancroft-Whitney Co., 1907. c. 1109 p. O. shp., *$4 net.

American Water Purification Company, *and* American Sewage Disposal Company. Brief description of the American system of water purification or rapid filtration and sewage disposal protected by Glover second patent as construed by United States circuit court of appeals for the first circuit. Bost., John N. McClintock, 1907. c. 56 p. O. pap., gratis.

Andrews, Ethan Allen. The young of the crayfishes, Astacus and Cambarus. Wash., D. C., Smithsonian Institution, 1907. 79+ 10 p. pls. diagrs., F. (Smithsonian contributions to knowledge.) pap., 35 c.

Describes and illustrates the young of two kinds of crayfishes, one from Oregon and one from Maryland, which represent the two most diverse forms found in North America. The genus Astacus is the only one found in Europe and Asia, and in America is restricted to the Pacific slope; while the genus Cambarus is found only in North America, and here only to the east of the Rocky Mountains. Author is professor in Johns Hopkins University. Literature (1 p.).

Armsby, J. K., Company. The J. K. Armsby Company cipher code. 1907 ed. San Francisco, J. K. Armsby Co., [1907.] c. 5-9+ 571 p. 8°, adjustable leath., $5.

Arrhenius, Svante. Immunochemistry: the application of the principles of physical chemistry to the study of the biological antibodies. N. Y., Macmillan, 1907. c. 12+ 309 p. D. cl., **$1.60 net.

A summary of six lectures on the immunity reactions delivered at the University of California in 1904. These lectures illustrate the application of the methods of physical chemistry to the study of the theory of toxins and antitoxins. The Swedish professor has made a careful analysis of the great work done by the German and French scientists and the totally different deductions they have drawn from their premises. An index of authors and an index of matter makes it possible to use the work to great advantage for reference.

Auden, T. Shrewsbury; il. by Catharine M. Roberts. N. Y., Dutton, 1907. 8°, (Ancient cities; ed. by B. C. A. Windle.) cl., *$1.75 net.

Austen, Jane. Pride and prejudice; with 24 colored il. by C. E. Brock. N. Y., Dutton, 1907. 14+336 p. 12°, (Series of English idylls.) cl., *$2 net.

Austin, Leonard Strong. The fire assay of gold, silver, and lead in ores and metallurgical products. San Francisco, Mining and Scientific Press, 1907. c. 13-88 p. il. O. cl., $1.

Presents a system of assaying intended to cover determinations of the precious metals (silver and gold) and of lead according to methods quite commonly recognized in the Rocky Mountain states as suited to ores and products containing the first-named metals. Author is professor of metallurgy and ore-dressing, Michigan College of Mines.

Avery, A. H. The A B C of dynamo design. 3d ed. N. Y., Spon & Chamberlain, 1907. 125 p. il. 12°, cl., $1.

Babcock, Maltbie Davenport, *D.D.* Fragments that remain: sermons, addresses and prayers; ed. by Jessie B. Goetschius. N. Y. and Chic., Revell, 1907. c. 316 p. 12°, cl., *$1.25 net.

Bacon, *Mrs.* Dolores Marbourg. In high places; il. by G: L. Tobin. N. Y., Doubleday, Page & Co., 1907. c. 3-347 p. D. cl., †$1.50.

Three homes of New York City are the background of a story of the present wild race for wealth, the exorbitant demands of American wives and the criminal weakness of acquiescing husbands. Jean Meredith is a stenographer who has become the great business helper of an overworked financier. He dismisses her because his wife is jealous. She goes on attending to his interests, and at the crucial moment saves him from ruin. His partner's happy Jewish home and the home of two fiddlers at a second rate table-d'hote restaurant contrast with the home of the financier, whose wife is only living to be "in high places."

Bailey, H. C. A gentleman of fortune. N. Y., Appleton, 1907. c. 5+319 p. D. cl., †$1.50.

The adventures of a soldier of fortune in the

wars of Flanders several centuries ago, by the author of "Under castle walls." Raoul is a young man who goes about looking for adventure, with outwardly none too strong a moral sense, but each time when he approaches the accomplishment of some purpose that is, to say the least, questionable, he weakens on the side of his immorality and grows stronger in his moral and physical sense. The novel, therefore, is a vigorous, fighting love story with a local color of the times and scenes depicted in the Low Countries.

Baillie-Grohman, W: A. The land in the mountains: being an account of the past and present of Tyrol; its people and its castles; with an introd. by C: Landis; il. with 82 pls. and maps of modern Tyrol and ancient Raetia. Phil., Lippincott, 1907. 32+288 p. O. cl., *$3 net.

Charles Landis's introduction gives an account of the author's personality and life. He is an English sportsman, traveller and author of many books, among them "Tyrol and the Tyrolese," "Camps in the Rockies," etc. Much of his life has been spent in Tyrol. Index.

Baker, T. T. Simple chemical experiments. N. Y., Spon & Chamberlain, 1907. 72 p. il. 12°, bds., 25 c.

Barbour, Ralph H: Tom, Dick, and Harriet; with il. by C. M. Relyea. N. Y., Century Co., 1907. c. 3-384 p. D. cl., †$1.50.

A stirring story of school work and play. The scenes and many of the characters are the same as in "The crimson sweater." Roy and Harry continue to be leaders in the life at Ferry Hill; but there is a new boy, Dick, whom Harry persuades to leave Hammond for Ferry Hill, and who stirs up things in a wholesome way.

Baring, Maurice. A year in Russia. N. Y., Dutton, 1907. 19+319 p. 8°, cl., *$3.50 net.

Barr, *Mrs.* Amelia Edith Huddleston. The heart of Jessy Laurie; front. [in color] by Harrison Fisher. N. Y., Dodd, Mead & Co., 1907. c. 4+319 p. D. cl., †$1.50.

The old, old story of a girl who sold Finnan haddies in the streets of St. Andrews, Scotland; who loved not wisely but too well a rich young student of the university. When a child was born Jessy took him to the lover's faithful sister that he might come into his rights. She had a faithful lover who, after many years, persuaded her to forgive herself and be happy. The Scottish marriage rite is proved a legal marriage between Jessy and her child's father.

Bates, D: Homer. Lincoln in the telegraph office: recollections of the United States military telegraph corps during the Civil War. N. Y., Century Co., 1907. c. 8+3-432 p. il. pors. pls. facsim., O. cl., **$2 net.

Mr. Bates was operator, cipher-operator, and manager of the War Department Telegraph Office from 1861 to 1866. During these years Lincoln came almost daily, often several times during the day and night, to the telegraph offices to get news at the earliest possible moment. It was not the Lincoln of the White House and of public life that the operators saw and talked with. It was the man Lincoln, bowed down with his heavy load of a nation's struggle, nerves often strained to snapping, but always the man of singularly appealing and lovable personality; and this is the Lincoln Mr. Bates has pictured in these pages, with interesting side-lights on McClellan, Eckert, Thomas A. Scott, Andrew Carnegie, Secretary Stanton, and many others.

Beale, Jos., H:, *jr.* A shorter selection of cases on the conflict of laws. Cambridge, Mass., Harvard Law Review Pub. Assoc., 1907. c. 828 p. O. cl., $5.

Bell, G. K. A., *ed.* The golden book of ballads. N. Y., Dutton, 1907. 288 p. 16°, (Golden anthologies.) cl., 50 c.; leath., 75 c.

Bell, L: Electric power transmission: a practical treatise for practical men. 5th ed., rev. and enl. N. Y., McGraw Publishing Co., 1907. c. 4+723 p. il. tabs., diagrs., pls. 8°, cl., $4.

Benson, Arthur Christopher, ["J. T.," *pseud.*] The altar fire. N. Y., Putnam, 1907. c. 27+379 p. D. cl., **$1.50 net.

The story is told in the first person. The writer is a successful novelist, who suddenly breaks down mentally. He confides to his diary his terrible depression and indifference to everything. He philosophizes about life and religion and eternity in the broad manner Mr. Benson's books have made us familiar with. He finds it impossible to take up his work again, and seeks in travel some alleviation of his condition. One sorrow after another follows. His little son dies. His wife is taken from him, and then his only daughter dies. He finally loses his fortune. The outcome of this sad life has its compensating days, all described in the tranquil, meditative mood that deprives the narrative of its apparent morbidness.

Benson, Arthur Christopher. Life of Alfred, Lord Tennyson. New ed. N. Y., Dutton, 1907. 10+243 p. il. 8°, cl., *$1.50 net.

Berlitz, Maximilian Delphinus. Éléments de la littérature française à l'usage d'élèves de nationalité étrangère. Texte et extraits. N. Y., M. D. Berlitz, 1907. c. 10+310 p. O. cl., $1.50.

Adapted for an advanced course in French conversation and composition. Entirely in French. Selections from contemporary authors, accompanied by biographical and explanatory notes, are first given; then those of the 19th century gradually working back to the earliest French writers—a logical rather than a chronological order.

Bernhardt, Sarah. Memories of my life: being my personal, professional, and social recollections as woman and artist. N. Y., Appleton, 1907. c. 16+456 p. il. pors. O. cl., **$4 net, boxed.

The eventful life lived by Madame Bernhardt both on and off the stage is told with great charm. Not only has the greatest actress of her generation more to tell than the majority of persons who write memoirs, but she has the gift of recounting the things that have befallen her with a real literary skill. She is a painter and a sculptor of recognized ability, her various talents bringing her into contact with celebrities and prominent people the world over. Of all these she has most interesting details and anecdotes to relate. Her development into a great actress, with her views about her chief parts and the criticisms they received, appeal to all lovers of the stage. Her travels in all parts of the civilized world are of unique interest.

Bevan, Tom. A hero in wolfskin: a story of the Goths and the early Roman empire. Phil., George W. Jacobs & Co., 1907. il. 12°, cl., †$1.50.

Bible. The holy Bible; containing the Old and New Testaments; tr. out of the original tongues: being the version set forth A.D. 1611 compared with the most ancient authorities and rev. A.D. 1881-1885; newly ed. by the American Revision Committee, A.D. 1901. Minion black faced ed. N. Y., Thomas Nelson & Sons, [1907.] c. '01. 8+252+8 p. maps, D. various editions, leath., $1.50 to $10.

Bible. New Testament. Huck's synopsis of the first three gospels; arranged for English readers by Ross L. Finney. Cin., Jennings & Graham, [1907.] c. 171 p. O. cl., *$1 net.

Huck's "Synopsis" is a German harmony of the first three gospels based on the theory that the Gospel according to St. Mark is the original docu-

ment. If the Mark arrangement be accepted as chronological the order of events is very suggestive as compared with that given in harmonies of the four gospels. The text used in this translation is that of the American standard editions of the Revised Bible, copyrighted 1901 by Thomas Nelson & Sons. Appendix contains Old Testament quotations in the Synoptics; Johannine parallels to the Synoptics; Parallels and duplicates; Critical notes; and Index to Parallels and duplicates.

Binyon, Laurence. Attila: a tragedy in four acts. N. Y., Dutton, 1907. 134 p. demy 8°, cl., *$1 net.

Bishop, L: Faugeres, *M.D.* Heart disease and blood pressure: a practical consideration of theory and treatment. 2d ed. N. Y., E. B. Treat & Co., 1907. c. 120 p. 12°, cl., $1.

Bliven, *Mrs.* Mary A. L. Web of destiny. N. Y., Broadway Publishing Co., 1907. 12°, cl., $1.25.

Bousset, Wilhelm. What is religion?; tr. by F. B. Low. N. Y., Putnam, 1907. 16+304 p. D. (Crown theological lib.) cl., *$1.50 net.

Author is professor in the University of Göttingen; has written a "Life of Jesus." This series of lectures was addressed to his classes in the University. In aiming to define "what is religion?" he treats the question historically. Beginning with the religion of savages, he takes up the national religions —Judaism, Zoroastrianism, Islamism—the religions of redemption—Buddha, Plato, and finally Christianity, which he considers religion at its highest point of development.

Brooke, *Rev.* Stopford A: The sea-charm of Venice. N. Y., Dutton, 1907. c. 113 p. 8°, cl., *$1 net.

Brooks, Howard Keyes. Brooks' French, Belgian and Swiss exchange figuring tables; tables converting French, Belgian and Swiss money into United States money and United States money into French, Belgian and Swiss money at rates of exchange, francs 5.10 to francs 5.35 inclusive, per $1. Chic., H. K. Brooks, [1907.] c. 68 p. obl. 8°, cl., $5.

Brown, Le Roy, *M.D.* Kingsley geneology [!] with a brief history of Joseph Kingsley and family, with records and sketches of his ancestry and descendants. [St. Paul, Minn., Le Roy Brown, 1907.] 40 p. por. S. cl., $1.50; pap., $1.

Bryant, Walter W. A history of astronomy. N. Y., Dutton, 1907. 14+355 p. il. 8°, cl., *$3 net.

Buchanan, Alfred J. The real Australia. Phil., George W. Jacobs & Co., 1907. 12°, cl., *$1.50 net.

Buckham, Ja. The heritage of life. Cin., Jennings & Graham, [1907.] c. 7-121 p. cl., $1.50; pap., $1.

The heritage of life is the good that a devout spirit must find in all the dealings of Providence however heavy the burden sent may at first appear. Chapters are given on The discipline of life; The shining side of sorrow; The meaning of death; The joy of life; The hallowed commonplace; The value of obstacles; Love the apex of life; Regeneration; and The long perspective.

Bullard, Julia Wyatt, *comp.* Jamestown tributes and toasts; il. by Bessie Thorpe Lyle. [Radford, Va., Julia Wyatt Bullard, 1907.] c. 196 p. il. pors. D. cl., $1.50.

A collection of patriotic sentiments in prose and verse gathered from all sources and dedicated to President Roosevelt. Many of these are signed by autographs in facsimile. The book is gotten up as a souvenir in festive white cover with the coats-of-arms of the original thirteen states in gold, held together by golden chains.

Bullen, Frank T: A son of the sea: a sea story for boys. Phil., George W. Jacobs & Co., 1907. col. il. 12°, cl., †$1.50.

Burns, Rob. The cotter's Saturday night, and other poems; with an introd. by Walter Taylor Field. N. Y., Paul Elder & Co., [1907.] c. 3-32 p. por. S. (Abbey classics.) flex. Fabriano, **30 c. net; Fabriano bds., **60 c. net, boxed; flex. leath., **$1 net, boxed.

California annual, January, 1907; by Clarence Edgar Edwords. San Francisco, Cal., California Promotion Committee, [1907.] 24 p. map, 4°, pap., 10 c.

California. *Supreme ct. and district cts of appeals.* Complete digest of the decisions of the supreme court and district courts of appeal, covering the cases officially reported in vs. 1 to 147 of the supreme court reports —v. 1 of the district courts of appeal reports—also all Cal. decisions contained in vs. 1 to 88 of the Pacific reporter; with complete table of cases referring to subject matter and p., and reverse table cont. names of defendants alphabetically arranged; by Edmund Samson Green. v. 5, Pledges-willfulness. San Francisco, Bancroft-Whitney Co., 1907. c. 13+4441-5600 p. O. buckram, $8.50.

Cameron, J: Alexander. A colonel from Wyoming. N. Y., Christian Press Association Publishing Co., 1907. 364 p. 12°, cl., *$1.25 net.

A story of Nova Scotia.

Campbell, Rob. Principles of English law. Chic., Callaghan & Co., 1907. c. 8°, cl., *$4.50 net.

Campion, T: Poetical works (in English) of Thomas Campion; ed., with introd. and notes, by Percival Vivian. N. Y., Dutton, 1907. 58+285 p. 12°, (Muses lib.) cl., 50 c.; leath., 75 c.; lamb, $1.

Canning, Albert Stratford G: Shakespeare studied in six plays. Phil., George W. Jacobs & Co., 1907. 8°, cl., *$4 net.

Carey, Rosa Nouchette. The angel of forgiveness; with front. in color by Mary E. Fratz. Phil., Lippincott, 1907. c. 418 p. D. cl., †$1.50.

The story of a young English girl in one of the beautiful rural districts of England, written by herself to beguile the tedium of invalidism. She has been brought up by an idolized father, making regular visits to an almost equally beloved "Cousin Yvonne." When she is seventeen she learns that the latter is her mother, who had separated from her husband because he had done her a wrong not explained in the story. The girl cannot rest till her parents are reconciled; she becomes positively ill and has a dream of "the angel of forgiveness," which works upon both parents. The home life of a carefully reared English girl and its pleasures are sympathetically described.

Carmel, J: Prosper. Blottentots, and how to make them. N. Y., Paul Elder & Co., [1907.] c. 33 p. il. O. bds., **75 c. net.

Fantastic creatures fashioned out of blue ink blots

are on each page, a jingle with each, and full instructions in rhyme for making others just as funny.

Carpenter, J: *and* Rue. Improving songs for anxious children. Chic., A. C. McClurg & Co., [1907.] c. col. il. obl. Q. bds., *$1.50 net.

Quaint little verses, accompanied by music; they have a humorous little moral that will amuse the grown-ups as much as the children. Funny little children illustrate them, printed in colors.

Castleman, Virginia Carter. Pocahontas: a poem. N. Y., Broadway Publishing Co., 1907. por. 12°, cl., 75 c.

Cavanagh, Francis, *M.D.* The care of the body. N. Y., Dutton, 1907. 16+292 p. 8°, (New lib. of medicine.) cl., *$2.50 net.

Cavendish, G: The life of Cardinal Wolsey; by G: Cavendish, his gentleman-usher; introd. by H. Morley. N. Y., Dutton, 1907. 12+250 p. 12°, (New universal lib.) cl., 50 c.; leath., 75 c.

Chambers, Rob. W: Garden-land; with il. in color and decorations by Harrison Cady. N. Y., Appleton, 1907. c. 129 p. O. bds., **$1.50 net.

The secrets of the garden are revealed to the two little ones—Geraldine and Peter— in the same delightfully informing way that characterized the author's "Mountain-land," "Outdoor-land," etc. The children have conversations with a katy-did, a humming bird, a fly, a toad, some caterpillars and fishes, moths and other "night people." From all they learn something, not only of their lives and habits, but of their place in garden-land, or nature.

Church, Arthur Herbert. Josiah Wedgwood, master-potter. New and rev. ed. N. Y., Dutton, 1907. 12+220 p. il. 16°, (Miniature portfolio monographs.) cl., *75 c. net; leath., *$1 net.

Clark, J: Willis. Cambridge; with 46 illustrations. New ed. Phil., Lippincott, 1908, [1907.] 310 p. O. cl., *$1.50 net.

This new edition has been entirely revised by Mr. Clark, who, on account of his official position as Registrar of Cambridge University, is thoroughly conversant with its history. The book is uniform with "Stratford-on-Avon," by Sidney Lee, and "Oxford," by Andrew Lang.

Clarke, G: Herbert. Some reminiscences and early letters of Sidney Lanier. Macon, Ga., J. W. Burke Co., 1907. c. 24 p. pors. facsims., 8°, cl., 50 c.; pap., 25 c.

Clay, Grover. Hester of the hills: a romance of the Ozark mountains; with front. in color by Griswold Tyng. Bost., L. C. Page & Co., 1907. c. 410 p. D. cl., $1.50.

The Ozark mountains are an irregular group of hills and an eroded plateau running through Arkansas and Missouri into Indian Territory. The hero who, after long struggle has conquered constitutional frailty, resolves to marry a physically perfect woman and ensure strong constitutions to his children. He finds his ideal in Hester, the daughter of a "cracker squatter." But the old, old story of love played havoc with his plans. The ingenious story works to a satisfying climax.

Cleghorn, Sarah Norcliffe. A turnpike lady: Beartown, Vermont, 1768-1796. N. Y., Henry Holt & Co., 1907. c. 6+257 p. D. cl., †$1.25.

A typical pre-revolutionary family in a Vermont village furnishes the characters. Naomi, a younger daughter, is one of the sweetest of women. For her relations she sacrifices the love of her life. She goes to live by herself on a turnpike road in a little salt-box house. Here, on a summer's night, happiness and rewards come to her. Gives a quaint picture of the simple joys and sorrows of its day.

Clow, Stephen G. The decay of poetry. N. Y., Broadway Publishing Co., 1907. 12°, cl., 28 c.; leath. de luxe, 75 c.

Cole, Timothy. Old Spanish masters; engraved by Timothy Cole; with historical notes by C: H. Caffin, and comments by the engraver. N. Y., Century Co., 1907. c. '01-'07. 9+3-175 p. pls. Q. cl., **$6 net, boxed, ed. de luxe, bds., **$50 net. (100 copies.)

For a quarter of a century Timothy Cole has lived in Europe, working devotedly upon the wood blocks which have appeared in *The Century Magazine*. Each block has been cut by Mr. Cole in the presence of the original; and it is universally acknowledged that this great engraver has reproduced the work of the great masters of painting more accurately and with greater charm than has ever been done before in black and white. There are thirty-one full-page plates, accompanied by the text by Mr. Caffin giving the story of the work of the great masters of Spanish art. The engraver's own notes are a feature of unique value.

Colton, Arthur Willis. Harps hung up in Babylon. N. Y., Henry Holt & Co., 1907. c. 3-91 p. D. cl., **$1.25 net.

Collection of poems by the author of "The belted seas," "Tioba, and other tales," etc.

Compton, Margaret. American Indian fairy tales: Snow bird; The water tiger, etc. N. Y., Dodd, Mead & Co., 1907. c. 201 p. col. il. O. cl., †$1.50.

These seventeen stories are based upon the folklore contained in the standard works of Schoolcraft, Copway and Catlin, and the government reports of Indian life contained in the Smithsonian Institute. The pages are enclosed in a decorative frame printed in a tint; the pictures are in bright colors.

Cooley, G: D. Ellis business correspondence: a logically arranged series of exercises in developing and writing business letters, with chapters on capitalization, punctuation, paragraphing, and postal service. [2d ed.] Battle Creek, Mich., Ellis Publishing Co., 1907. c. 97 p. il. 4°. (Address pubs. for price.)

Cotter, Anthony C: Latin exercise bk. pt. 1. Buffalo, N. Y., [Anthony C: Cotter, priv. print., 1907.] c. 8°, pap.

Cox, *Rev.* J: C: Canterbury; il. by B. C. Boulter. N. Y., Dutton, 1907. 8°, (Ancient cities; ed. by B. C. A. Windle.) cl., *$1.75 net.

Cox, *Rev.* J: C:, *and* Harvey, A. English church furniture; with 121 illustrations. N. Y., Dutton, 1907. 16+397 p. 8°, (Antiquaries books.) cl., *$2.50 net.

Crawford, Mary Caroline. Little pilgrimages among old New England inns: being an account of little journeys to various quaint inns and hostelries of colonial New England. Bost., L. C. Page & Co., 1907. c. 13+381 p. il. D. cl., $2; ¾ mor., $5.

The author of "The romance of old New England roof-trees" again puts a great deal of history, anecdote and tradition into a volume that covers revolutionary as well as colonial New England. The collection of plates and pictures of the old hostelries among the New England hills is as important as the text. A leading holiday book on the publishers' list.

Dalrymple, Julia. Little Me Too; il. from drawings by Sears Gallagher and from pho-

tographs. Bost., Little, Brown & Co., 1907. c. 8+102 p. D. cl., †75 c.

"Me-Too" is a genuinely natural little boy. The story describes his nursery, his plays, his mischief, and his fun, with plenty of incident and conversation.

Dasent, *Sir* G: Webb. Popular tales from the Norse; with introductory essay on the origin and diffusion of popular tales. N. Y., Dutton, 1907. 12+402 p. 8°, (London lib.) cl., *$1 net.

Davies, Randall. English society of the eighteenth century in contemporary art. N. Y., Dutton, 1907. 10+78 p. il. (partly col.) royal 8°, (Portfolio monographs.) cl., *$2 net.

Dawson, L. H. Historical allusions: a concise dictionary of general history. N. Y., Dutton, 1907. 250 p. 32°, (Miniature reference lib.) cl., 50 c.

Dawson, *Rev.* W: Ja. A prophet in Babylon: a story of social service. N. Y. and Chic., Revell, [1907.] c. 7-366 p. D. cl., $1.50.

The pressing query of the hour: "What is the matter with the city churches?" is dealt with in a courageous way. A clergyman who has built up a New York church finds his congregation again slipping away. His deacons call him to order because the church does not pay. A friend advises him to give up his position, to go into the highways and byways and preach pure religion as Christ preached it. Many conversations about churches are full of excellent thoughts. The churches of our cities are all moving away from the poor that need them most. The more intelligent community can do without churches.

Dearmer, Mabel. A child's life of Christ; with il. in color by Eleanor Fortescue-Brickdale. N. Y., Dodd, Mead & Co., 1907. c. 14+309 p. O. cl., **$2 net.

The "old, old story" told in the simplest child language. The author has a dramatic touch that will fascinate children.

Denehy, J: W: A history of Brookline, Massachusetts, from the first settlement of Muddy River until the present time, 1630-1906; commemorating the 200th anniversary of the town; based on the early records and other authorities and arranged by leading subjects; containing portraits and sketches of the town's prominent men past and present; also illustrations of public buildings and residences. Allston, Mass., John William Denehy, 1906, [1907.] c. 255 p. 4°, cl., $6.

Densmore, Emmet, *M.D.* Sex equality: a solution of the woman problem. N. Y., Funk & Wagnalls Co., 1907. c. 390 p. pors. pls. D. cl., **$1.50 net.

Aims to investigate, from the standpoint of science, woman's true place in nature as compared with man's; to point out those traits and characteristics in which men are superior; and again those in which women are superior, and to trace the causes of these differences. Author holds that all these differences do not arise from any fundamental difference in sex, as biologists generally contend, but is the result of generations of differing environment and heredity. He holds absolutely similar conditions would produce physiques equally strong in women and men. He holds he is strictly within the accepted theories of evolution.

Dickens, C: The seven poor travellers, and The holly tree. N. Y., Century Co., 1907. 3-192 p. front. T. (Thumb-nail ser.) leath., $1, boxed.

District of Columbia. *Ct. of appeals.* Reports of cases, from Feb. 5, 1907, to June 4, 1907; C: Cowles Tucker, rep. v. 29, (to be cited as "29 app. D. C.) N. Y., Lawyers' Co-op. Pub. Co., 1907. c. 19+664 p. O. shp., *$5 net.

Douglas, Amanda Minnie. In the Sherburne line. N. Y., Dodd, Mead & Co., 1907. c. 330 p. D. cl., †$1.25.

The continuation of the story of the Sherburne family has its scene in California, the characters being in San Francisco at the time of the earthquake. Honor Sherburne, with Dr. Carew and Mrs. Carew, with a number of the cousins, come together there. The chief hero is Lieut. Carew, who has been wounded in the Philippines. On his way home he has become engaged to an attractive young woman, whose father has recently died and left her quite an heiress. Her sudden disappearance and the final explanation is the leading theme.

Douthat, Rob. W: Pragmatism, the newest philosophy: pragmatism re, pragmatism in re, pragmatism a re, pragmatism ex re; pragmatism in theology; pragmatism in philosophy; pragmatism in science; pragmatism in mathematics; pragmatism in politics; pragmatism in sociology, etc. Morgantown, W. Va., Robert William Douthat, [1907.] c. 44 p. O. pap., $1.

The author says he is not pretending to do anything in this edition of his work, except to give the mere alphabet of pragmatism, only an introduction to the great subject. In his second edition he proposes to elaborate and illustrate his fourteen or more definitions, so that all readers will find something by which to get clear views of "the working-force of the universe of matter and mind." He thinks we have in pragmatism an explanation of gravitation.

Dumas, Alexandre. [Selected works;] complete rev. translation, with introductions and casts of characters, by J. Walker McSpadden. N. Y., Thomas Y. Crowell & Co., [1907.] c. 10 v., frontispieces, 12°, (Crowell's thin paper sets.) cl., per v., $1.25; per set, $12.50.

Contents: v. 1, 2, The Count of Monte Cristo, with biog. sketch by Adolphe Cohn, 20+540; 8+556 p.; v. 3, Marguerite de Valois, 10+564 p.; v. 4, La Dame de Monsoreau, 14+810 p.; v. 5, The forty-five guardsmen, 12+698 p.; v. 6, The three musketeers, 8+594; v. 7, Twenty years after, 16+798 p.; v. 8, The Vicomte de Bragelonne, 18+686 p.; v. 9, Louise de la Vallière, pt. 2 of The Vicomte de Bragelonne, 10+649 p.; v. 10, The man in the iron mask, pt. 3 of The Vicomte de Bragelonne, 10+640 p.

Dunham, I: Watson, *comp.* Dunham genealogy: Deacon John Dunham of Plymouth, Massachusetts, 1589-1669, and his descendants. [Hartford, Ct., Isaac W. Dunham, 1907.] c. 384 p. il. pors. 8°, cl., $5.25.

Dunham, I: Watson, *comp.* Dunham genealogy: English and American branches of the Dunham family. [Hartford, Ct., Isaac W. Dunham, 1907.] c. 52+384 p. pors. pls. 8°, cl., $10.25.

Durland, Kellogg, The red reign: the true story of an adventurous year in Russia; il. with photographs by the author and others. N. Y., Century Co., 1907. c. 25+3-533 p. pors. pls. O. cl., **$2 net.

Between January and December of last year Mr. Kellogg Durland travelled through every section of European Russian, Poland, and the Caucasus, and a part of Western Siberia, a journey of over 20,000 miles. His sole aim during all these journeyings was to acquire as nearly as he could an accurate picture

of Russia in revolution; his purpose in his book, to present as nearly as possible an accurate and truthful picture of what he saw and learned. The author is a well-known journalist, whose work has appeared in *Harper's Weekly, Collier's Weekly*, the New York *Evening Post*, etc.

Dye, Philo Judson. The carpenter's pocket roof framer. Denver, Colo., [P. J. Dye, 1907.] c. 15 p. 12°, cl., $1.

Edwards, Matilda Barbara Betham-. Literary rambles in France. Chic., A. C. McClurg & Co., 1907. 10+276 p. pls. O. cl., *$2.50 net.

Contents: Flaubert's literary workshop; The story of the Marseillaise; On the track of Balzac-Limoges; Rocamadour and Padirac; Balzac at Angoulême; The genesis of Eugéne Grandet; Guerande and Béatrix; Brantôme, the home of the "Chronique Scandaleuse"; Périgueux, the Saint Sophia of Central France; In the footsteps of George Sand—1, La Châtre and Nohant; 2, The valley of the Creuse; A last word about George Sand; St. Georges de Didonne, Michelet's holiday haunt; Chantilly and Mme. de Sévigné; Carcassonne, its poet and poetiser; The Britanny of Emile Souvestre; Amiens and "Vert-Vert"; In the Morvan; Millevoye and Abbeville; Prosper Mérimée and Compiègne.

Eisendrath, Daniel Nathan, *M.D.* A textbook of clinical anatomy, for students and practitioners. 2d ed., thoroughly rev. Phil., W. B. Saunders Co., 1907. c. 535 p. il. pls. (partly col.) 8°, cl., *$5 net.

Electrical apparatus simply explained. N. Y., Spon & Chamberlain, 1907. 80 p. il. 12°, bds., 25 c.

Escott, T: Hay Sweet. Society in the country house: anecdotal records of six centuries. Phil., George W. Jacobs & Co., 1907. 512 p. 8°, cl., *$4 net.

Traces the country house life of English society in its connection with the national movements, social, political, philanthropic, artistic, and literary, from the country gentlemen of the 15th century to the hostesses of to-day.

Evans, T: Horace. Second symphony in verse. Phil., Novo Publishing Co., [1907.] c. 15-101 p. 8°, cl., $1.25.

Fairlie, J: Archibald. The street railway question in Chicago. [Ann Arbor, Mich., John A. Fairlie, 1907.] 371-404 p. O. pap. (Address author for price.)

Reprinted from the *Quarterly Journal of Economics*, vol. XXI, May, 1907, Bibliographical note (2 p.).

Farnol, Jeffery. My Lady Caprice; with il. [in color] by Charlotte Weber Ditzler, and decorations by Theodore B. Hapgood. N. Y., Dodd, Mead & Co., 1907. c. '06-'07. 289 p. O. cl., $1.50, boxed.

Originally published as "Chronicles of the Imp." The "Imp" is a healthy and very active small boy, whose pranks are constantly bringing together the two young people whose romance has been interrupted by the stern intervention of the worldly Lady Warburton. Gotten up as a holiday gift-book, with decorative borders in pale green and full-page illustrations in color.

Fitzpatrick, S. A. O. Dublin; il. by W. C. Green. N. Y., Dutton, 1907. 8°, (Ancient cities; ed. by B. C. A. Windle.) cl., *$1.75 net.

Flammarion, Camille. Mysterious psychic forces: an account of the author's investigations in psychical research, together with those of other European savants. Bost., Small, Maynard & Co., 1907. c. 24+466 p. il. O. cl., **$2.50 net.

Author is director of the observatory of Josivy, France. He says: "My work contains my experiments with the famous Eusapia Paladino and with the principal mediums since the time of Allan Kardec; also an account of the experiments of Sir William Crookes, Prof. Richet, Prof. Lombroso, Count de Roches, Prof. Porro, Sir Alfred Wallace, Prof. Thiory, Dr. Dariex, Victor Sardou, Aksakof, and many others. The work will prove indisputably the objective reality of the phenômena produced by 'mediums' and the existence of psychic forces and of a dynamic world in the bosom of which we are plunged."

Forbush, E: Howe. Useful birds and their protection; containing brief descriptions of the more common and useful species of Massachusetts, with accounts of their food habits, and a chapter on the means of attracting and protecting birds; by E: Howe Forbush, ornithologist to the Massachusetts State Board of Agriculture; il. by the author, C. Allan Lyford, Chester A. Reed and others; pub. under direction of the Massachusetts State Board of Agriculture, by authority of the legislature. Bost., Massachusetts State Board of Agriculture, 1907. 20+437 p. il. pls. 8°. (Address pubs. for price.)

Fountain, Paul. Rambles of an Australian naturalist; from the notes and journals of Thomas Ward. N. Y., Dutton, 1907. 8+343 p. 8°, cl., *$3.50 net.

Gallon, Tom. The cruise of the make-believes; il. by C: Grunwald. Bost., Little, Brown & Co., 1907. c. 4+322 p. D. cl., †$1.50.

The hero of this ingenious romance, Gilbert Byfield, a rather quixotic young man of wealth and social position, becomes interested in a plucky but poor London girl, and on the impulse supplies her avaricious but shiftless relations with a sum of money sufficient to give her an unexpected and much-needed holiday. The relatives, for their own purpose, construe the gift into a sudden fortune, and with the unsuspecting girl for a shield proceed to live upon his bounty in the most unblushing fashion. Byfield's own story is full of surprises, as is that of the young girl.

Garland, Hamlin. Money magic: a novel; il. by J. N. Marchand. N. Y., Harper, 1907. c. 355 p. D. cl., †$1.50.

In the wilds of Colorado a rich miner and gambler of forty fell in love with a girl of eighteen that kept the business part of a hostelry for her mother. He reformed his habits and retired from business on $100,000 per year. On the eve of his marriage he was shot by a jealous man and his spine was injured. He married and the young girl was devoted to him. They travelled, and she was taught by many the magic of money. Later, as inevitable, her heart awoke, and her husband sacrificed himself to leave her free to be happy. New York and Chicago life is contrasted with the wild Western existence of the mining camps.

Gavitt, Ja. Alexander, *comp.* King Solomon and his followers, lone star: a valuable aid to the memory, strictly in accordance with the latest authors. N. Y., Allen Publishing Co., 1907. c. 197 p. 24°, cl., $2.50; mor., $3.

Genthon, Jean Pierre. The assistant engineer. Bk. 1, The axeman; written for *The Chief*, journal of the civil service. N. Y., Chief Publishing Co., 1907. c. 44+4 p. O. pap., 75 c.

A series of examination papers designed for the young man who, desirous of making engineering in the public service his career, wishes to take a civil service examination. A preliminary chapter gives the general qualifications required, where positions are opened and examinations held.

Gilbert, W: Schwenck. The magic mirror; with 20 coloured il. by J: Menzies. Phil., Lippincott, 1907. 8+253 p. O. cl., $2.50.

Nine stories with scenes laid in England in the latter part of the 15th century, when mirrors were first introduced into the land. A Venetian merchant visiting London is the possessor of a magic mirror which grants the wishes of those looking into it. All kinds of people wish, and the results are amusing and surprising.

Gingles, *Mrs.* Mae Milbourne. Garment drafting by simple rule method: a student's manual for home and school garment cutting. Saginaw, Mich., Mrs. M. M. Gingles, [1907.] c. 10+30 p. diagrs., S. cl., 50 c.

Mrs. Gingles is director of domestic art department, Saginaw Manual Training School, Saginaw, Michigan. The aim of her little book is "to give to the schools a simple and inexpensive method of pattern drafting which embodies the educational through the practical medium, and which will save time by dispensing with much of the note-book work. Also to benefit the woman in the home who would make her own patterns if she could do so without the use of some expensive set system or course of instruction." Many blank pages are included for note taking.

Glover, Ellye Howell, ["Dame Curtsey," *pseud.*] "Dame Curtsey's" book of novel entertainments for every day in the year. Chic., A. C. McClurg & Co., 1907. c. 16+269 p. il. S. cl., *$1 net.

The author conducts a widely known and popular column in *The Chicago Record-Herald* under the nom-de-plume of "Dame Curtsey." She has had extensive experience in answering questions and making suggestions about entertainments, and the present volume is prepared to fill a definite need for a satisfactory and practical book of holiday observances for each month of the year. It also contains lists of new and entertaining games and a variety of useful suggestions for the amusement of both old and young.

Graham, J: The condition of the border [Scottish] at the union. 2d ed. N. Y., Dutton, 1907. 20+202 p. demy 8°, cl., *$1.25 net.

Greene, Rob. Holmes, *M.D., and* Brooks, Harlow, *M.D.* Diseases of the genito-urinary organs and the kidney. Phil., W. B. Saunders Co., 1907. 536 p. il. 8°, cl., *$5 net; hf. mor., *$6.50 net.

Grimshaw, Beatrice. Fiji and its possibilities; il. from photographs. N. Y., Doubleday, Page & Co., 1907. c. 14+315 p. O. (Geographical lib.) cl., **$3 net.

Miss Grimshaw is the only white woman who has penetrated into the interior of the Cannibal Islands. With a courier and a couple of native bearers she travelled on horseback among the savage tribes of Fiji, living in their huts, eating their food, making friends with them. This volume not only describes her wanderings, but also sets forth the history, government, trades, etc., of the more civilized parts of the islands. Fully half of the book, however, is devoted to a trip in the fall of 1905 among the New Hebrides islands, where an uncivilized colored race is to be found in an entirely self-ruling condition, and the interests of Australia, England and France are much involved. Appeared in England under the title "From Fiji to the Cannibal Islands."

Guiterman, Arthur. Betel nuts: what they say in Hindustan, rhymed in English by Arthur Guiterman; the front. after an oil painting by Will Jenkins. N. Y., Paul Elder & Co., [1907.] c. 48 p. S. bds., **75 c. net.

These "nuts" are proverbs from every quarter of India, rhymed in English couplets and quatrains, and printed in brown on a buff paper enclosed in frame. As the betel nut—the chewing-gum of the Orient—spices the breath and reddens the lips of the native, so do these folkwords and jest-rhymes, leaping from mouth to mouth in the gossip of the bazaars, give spice and color to the native speech.

Hall, Guy Roy. Rhymes of friendship; il. by E. B. Davis. [Fountain City, Ind., Guy R. Hall,] 1907. c. 99 p. por. D. cl., $1.

Harrison, Ella. Then love is lord. N. Y., Broadway Publishing Co., 1907. 12°, cl., $1.

Harvey, Alfred. Bristol; il. by E. H. New. N. Y., Dutton, 1907. 8°, (Ancient cities; ed. by B. C. A. Windle.) cl., *$1.75 net.

Haskell, Helen Eggleston. Billy's princess; il. by Helen McCormick Kennedy. Bost., L. C. Page & Co., 1907. c. 4+248 p. D. cl., $1.25.

Billy Lewis's young mother develops tuberculosis and is sent to a sanitarium, leaving eleven-years'-old Billy to the tender mercies of the mistress of a third rate boarding house. Billy's granduncle was coming from Maine to look after him, but the prospect makes Billy so unhappy that he runs away. His adventures are various, but he makes a friend eventually, who sets him up in business as a newsboy. He earns enough to keep him from want, and is able to befriend a poor little girl he picks up in the street, and whom he names his "princess."

Henderson, T: F., *and* Watt, Francis. Scotland of to-day; with il. in color by F: Laing. N. Y., James Pott & Co., 1907. 8°, cl., *$2 net; ¾ levant, *$4 net.

Henry, O., [*pseud.* for Sydney Porter.] Heart of the West. N. Y., McClure Co., 1907. c. 334 p. D. cl., †$1.50.

Nineteen amusing stories dealing with Western life by the author of "Cabbages and kings," "The four million," etc.

Hepbron, G: T., *ed.* Spalding's official basket ball rules for 1907-8; as adopted by the Amateur Athletic Union and the Young Men's Christian Association Athletic League of North America. N. Y., American Sports Publishing Co., 1907. c. 205 p. il. pors. S. (Spalding's athletic lib.) pap., 10 c.

Herrman, Karl Stephen. A recent campaign in Puerto Rico by the Independent Regular Brigade under the command of Brig. General Schwan. Bost., E. H. Bacon & Co., 1907. c. 109 p. por. pls. 12°, cl., $1.

An earlier edition, Boston, 1900, published under title: "From Yauco to Las Marias."

Hewlett, Maurice H: The stooping lady. N. Y., Dodd, Mead & Co., 1907. c. 8+366 p. col. front. D. cl., †$1.50.

England in 1809, while fighting was going on in Spain and home politics were at fever-heat over the reform measure, is the scene and the time of this romance. Hermia Chambre, a lady of high degree, young, beautiful and spirited, champions the cause of a young tradesman first seen in a brawl at her grandmother's doorway. Chance meetings, the girl's hero-worship, the man's adoration from afar, finding voice only in a daily offering of white violets, work their way to the inevitable ending, when the girl sees her lover killed by a chance bullet after she has stood near him in the pillory. Vivid glimpses are given of political and social life of the London of that day as a setting for this swift moving love story.

Holland, Clive. Things seen in Egypt; with 50 illustrations. N. Y., Dutton, 1907. 16+253 p. 16°, cl., *75 c. net; leath., *$1 net.

Hotchkiss, W: Otis. Rural highways of Wisconsin. Madison, Wis., [Wisconsin Geological and Natural History Survey,] 1906,

[1907.] 12+136+3 p. il. pl. O. (Wisconsin Geological and Natural History Survey bulletin, Economic ser.) cl., pap., gratis.

Mr. Hotchkiss is instructor in geology in the University of Wisconsin, and engineer in charge of economic geology for Wisconsin Geological and Natural History Survey. The first part of the book is a summary of the principles of making roads. The second part is a summary of highway conditions in Wisconsin and a digest of the laws of those states having the most progressive road legislation. The report is only a preliminary statement of the problems that exist in Wisconsin.

Hovey, R: Along the trail: [poems.] N. Y., Duffield & Co., 1907. c. '98. 10+115 p. S. cl., **$1.25 net.

First published in 1898 by Small, Maynard & Co.

Hovey, R: Launcelot and Guenevere: a poem in dramas. In 5 v. v. 1, The quest of Merlin; v. 2, The marriage of Guenevere; v. 3, The birth of Galahad; v. 4, Taliesin: a masque; v. 5, The Holy Graal and other fragments: being the uncompleted parts of the Arthurian dramas; ed., with introd. and notes, by Mrs. R: Hovey, and a preface by Bliss Carman. N. Y., Duffield & Co., 1907. c. S. ea., cl., **$1.25 net; per set of 5 v., **$5 net, boxed.

Duffield & Co. have acquired all rights in the four completed volumes of the series "Launcelot and Guenevere," published from 1898 to 1900 by Small, Maynard & Co. "The Holy Graal," volume 5, contains Richard Hovey's outline (never before published) of the entire nine volumes of the Arthurian series as he had projected it; also perfected parts of the remaining five dramas, which were to be entitled: "The Holy Graal," "Astolat," "Fata Morgana," "King Arthur," and "Avalon," edited and arranged by the poet's widow. Richard Hovey died in 1900.

How, F: Douglas. The book of the child. N. Y., Dutton, 1907. 189 p. 16°, cl., *$1.25 net.

Howden, J. R. The boys' book of locomotives; with over 100 il. from photographs. N. Y., McClure Co., 1907. 18+264 p. diagrs., O. cl., $2.

Describes all the types of locomotive steam-engines that are in use on all the railroads of the world. *Contents:* Historical and introductory; The boiler and fire-box; Cylinders and valve gear; Types of valve gear; Cylinders—compounding; Driving-wheels; The locomotive as a carriage; Goods engines; Goods engines—exceptional types; Tank engines and their work; Tank engines—special designs; Provision for enginemen; Enginemen and their duties; What the locomotive has done.

Howell, W: H:, *M.D.* A text-book of physiology, for medical students and physicians. 2d ed., thoroughly rev. Phil., W. B. Saunders Co., 1907. c. 939 p. il. (partly col.) pls. (partly col.) 8°, cl., *$4 net.

Hudson, Rob. Paine. Southern lyrics: a series of original poems on love, home and the Southland. Nashville, Tenn., Robert P. Hudson, 1907. 432 p. il. 12°, cl., $1.50; leath., $2.

Hugo, Victor. [Selected works.] N. Y., Thomas Y. Crowell & Co., [1907.] c. 8 v., frontispieces, 12°, (Crowell's thin paper sets.) cl., per v., $1.25; per set, $10.

Contents: v. 1, 2, Les miserables, tr. by Isabel F. Hapgood, 4+228, 4+284 p.; v. 3, Notre-Dame de Paris, tr. by Isabel F. Hapgood, 6+315 p.; v. 4, Ninety-three, tr. by Helen B. Dole, 6+430 p.; v. 5, The toilers of the sea, tr. by Isabel F. Hapgood, 264 p; v. 6, The man who laughs, tr. by Isabel F. Hapgood, 344 p.; v. 7, Hans of Iceland, tr. by Huntington Smith, 346 p.; v. 8, Bug Jargal; The last day of a condemned man; Claude Gueux, tr. by Arabella Ward, 354 p.

Hurll, Estelle May. Portraits and portrait painting: being a brief survey of portrait painting from the Middle Ages to the present day. Bost., L. C. Page & Co., 1907. c. 20+333 p. il. D. cl., $2.50, boxed; ¾ mor., $6, boxed.

A brief survey of portrait painting from the Middle Ages to the present day, showing what has been contributed to the art by each age and by each nationality, as well as by the several most notable portrait painters. Something, too, is told of the people who were the subjects of famous portraits. Among the illustrations are some pictures which have never before been reproduced.

Hurst, E: H. Mystery Island; with a front. in color by Griswold Tyng. Bost., L. C. Page & Co., 1907. c. 313 p. D. cl., $1.50.

A hunting camp on a swampy island in the Florida Everglades furnishes the background for this present-day tale. By the murder of one of their number the secret of egress from the island is lost, and the campers find themselves marooned. Cut off from civilization conventional veneer soon wears away; love, hate and revenge spring up, and after the sterner passions have had their sway the man and the woman are left alone to fulfil their own destiny.

Hyrst, H. W. G. Adventures in the great forests: romantic incidents and perils of travel, sport, and exploration throughout the world; with 16 illustrations. Phil., Lippincott, 1908, [1907.] 330 p. O. (Adventure ser.) cl., *$1.50 net.

The forests of Borneo, India, America and, in fact, all over the world, have paid their toll to the author's pen, the result being a collection of actual adventures of the most thrilling description. By the author of "Adventures in great deserts."

Illinois. *Supreme ct.* Reports of cases. v. 227, cont. cases in which opinions were filed in Apr. and June, 1907, and cases in which rehearings were denied at the June term, 1907; I: Newton Phillips, rep. Springfield, Ill., Isaac Newton Phillips, 1907. c. 699 p. O. shp., $2.25.

Inchbold, A. C. Under the Syrian sun: the Lebanon, Baalbek, Galilee, and Judæa; with 40 full-page colored pls. and 8 black-and-white drawings by Stanley Inchbold. In 2 v. Phil., Lippincott, 1907. 8+262-8+528 p. O. cl., *$6 net, boxed.

A handsome work by the author of "Phantasma," etc., on modern Syria, invaluable to all interested in the Holy Land. Chapters on: The mountains of Lebanon; Some children of the Lebanon; Baruk cedars; A Druse wedding; The brow of Carmel and its monastery; Old and modern Haifa; Flowers of the plains of Galilee; Dalizeh—the home of the Oliphants; St. Jean d'Acre—historic memoirs and a new religion; The port of Jerusalem; From the white tower of Ramleh to the Holy City; A day of festival in a Moslem harem; The experiences of the artist, etc.

Indiana. *Appellate ct.* Reports of cases, with tables of cases reported and cited, text-books cited, statutes cited and construed, and an index, G: W. Self, off. rep.; Sol. H. Esarey, ass't rep. v. 38; cont. cases decided at the Nov. term, 1905, not reported in v. 27, and cases decided at the May term, 1906. Indianapolis, Aetna Print. Co., 1907. c. 37+780 p. O. shp., $4.

Internationales taschenbuch für orientalisten [Practical almanac for Orientalists;] jahrg. 1907; ed. by Rudolf Haupt. N. Y., Rudolf

Haupt, [1907.] 28+208+12 p. por. S. cl., 70 c.

A practical pocket almanac of information for Orientalists and for officials and workers in Oriental countries, giving prompt statistical answers to all kinds of questions connected with the habits, manners and customs of the East.

Jayne, W: Lincoln's birthday, 1907: personal reminiscences of Abraham Lincoln; an address by Dr. W: Jayne, delivered before the Springfield Chapter of the Daughters of the American Revolution, February 12, 1907, at the Lincoln home. [Springfield, Ill., Illinois State Journal,] [priv. print.,] 1907. 21 p. 8°, pap., gratis.

Jefferies, R: The life of the fields; with introd. by T: Coke Watkins. N. Y., Thomas Y. Crowell & Co., [1907.] c. 12+318 p. il. 16°, cl., 75 c.; limp leath., $1.

Jefferies, R: Nature near London; with introd. by T: Coke Watkins. N. Y., Thomas Y. Crowell & Co., [1907.] c. 22+285 p. il. 16°, cl., 75 c.; limp leath., $1.

Jefferies, R: The open air; with introd. by T: Coke Watkins. N. Y., Thomas Y. Crowell & Co., [1907.] c. 12+318 p. il. 16°, cl., 75 c.; limp leath., $1.

Johnston, *Mrs.* Annie Fellows. The Little Colonel's knight comes riding; il. by Etheldred B. Barry. Bost., L. C. Page & Co., 1907. c. 4+318 p. O. cl., $1.50.

The life of "the Little Colonel," which has already filled a number of volumes, is seemingly brought to a close by marriage. Lloyd Sherman, better known under her pet name of "the Little Colonel," spends her summer in Kentucky at her grandfather's place after her last year at school. A number of the girls who were her friends at Warwick Hall are visiting in the valley. And several of the old boy friends, grown and launched into business, come home for a summer's rest. Romances are the order of the day. They all pair off in rides and walks, and the story ends with several engagements, Lloyd's being the most important.

Johnston, C: Ireland through the stereoscope: a tour conducted by C: Johnston. N. Y., Underwood & Underwood, [1907.] c. 260+2 p. maps, (partly fold.,) 12°. cl., $1.85.

Jones, Jesse H: Joshua Davidson, Christian: the story of the life of one who, in the nineteenth century, was "like unto Christ"; as told by his body-servant; a parable by Jesse H. Jones; ed. by Halah H. Loud. [Memorial ed.] N. Y., Grafton Press, [1907.] c. 5-18+308 p. pors. 12°, cl., **$1.50 net.

"Joshua Davidson is purely a fictitious character, who has been made to utter the teachings to which Mr. Jones devoted his life."—*Editor's Preface.*

Jones, T: S., *jr.* From quiet valleys. Clinton, N. Y., G. W. Browning, 1907. 12°, cl., $1.

Keller, Gottfried. Das fähnlein der sieben aufrechten; novelle von Gottfried Keller; ed., with notes and a vocabulary, by W. G. Howard and A. M. Sturtevant. Bost., Heath, 1907. c. 3+170 p. por. S. (Heath's modern language ser.) cl., 40 c.

In this edition of Keller's "Fähnlein" the text has been somewhat abbreviated and otherwise adapted to practical use in school and college.

Lamb, C: Specimens of English dramatic poets who lived about the time of Shakespeare, with extracts from the Garrick plays; with notes. N. Y., Dutton, 1907. 18+521 p. 8°, (London lib.) cl., *$1 net.

Lampson, G. Locker. A consideration of the state of Ireland in the nineteenth century. N. Y., Dutton, 1907. 8+699 p. 8°, cl., *$5 net.

Lancaster, G. B. The tracks we tread. N. Y., Doubleday, Page & Co., 1907. c. 4+302 p. D. cl., †$1.50.

Readers of "The spur" and "Sons of men" may find here another tale of New Zealand and of the brave, virile men who first "tread the tracks" on which civilization advances steadily. The conventionalities of civilized life are often set aside in the narration. A realistic picture is given of the daily life of the men gathered from the ends of earth, every one of whom preserves his innermost thought from his neighbor. Two slight love stories serve to throw two special characters into stronger relief.

Lansing, Marion Florence, *comp.* Rhymes and stories; comp. and ed. by Marion Florence Lansing, M.A.; il. by C: Copeland. Bost., Ginn, [1907.] c. 6+182 p. S. (Open road lib. of juvenile literature.) cl., *45 c. net.

The first volume of a new series. The object of the series is to provide a consecutive course of reading which shall embrace the lines of children's interests and the requirements for their mental equipment. Fairy and folk lore, myth and legend, history and story, exploration and invention, nature and science, travel and biography, will be given each its share. The contents of the present volume consists of rhymes and stories familiar to many children before they are ready for reading.

Lee, Jennette, [*Mrs.* Gerald Stanley Lee, *formerly* Jennette Barbour Perry.] The Ibsen secret: a key to the prose dramas of Henrik Ibsen. N. Y., Putnam, 1907. c. 6+207 p. por. D. cl., **$1.25 net.

Mrs. Lee believes that symbolism is to be found everywhere in Ibsen's plays. She aims to make this clear in the following studies: Ibsen's attitude; Illustrations of symbolism — "A doll's house" and "Hedda Gabler"; Relation of symbolism to the reader or spectator; Ibsen's symbolism defined; Chronological development of Ibsen's use of symbol; Relation of symbol to plot; Relation of symbolism to the meaning of the play; Ibsen's message; completion of the resurrection group; Portrait plays; Confession. The writer is professor of English language and literature, Smith College.

Lewis, W: Draper, *and* McConnell, Miriam, *comps.* Equity jurisdiction nuisance: a collection of cases, with notes. Phil., [University of Pennsylvania,] 1907. c. 126 p. O. pap., $1.

Loftie, *Rev.* W: J: The colour of London, historic, personal and local; with an introd. by M. H. Spielman, F.S.A., and an essay by the artist; il. by Yoshio Markino. Phil., George W. Jacobs & Co., 1907. 23+236 p. col. pls. 8°, cl., *$6 net.

Longfellow, H: Wadsworth. Tales of a wayside inn. N. Y., Century Co., 1907. 7+3-199 p. front. T. (Thumb-nail ser.) leath., $1, boxed.

Lorey, Eustache de, *and* Sladen, Douglas Brooke Wheelton. Queer things about Persia; with 52 full-page illustrations. Phil., Lippincott, 1907. 20+381 p. O. cl., *$3.50 net.

Mr. Sladen, the author of "Queer things about Japan" and "The secrets of the Vatican" had never been in Persia, but in writing this book was fortunate in having as a collaborator Mr. de Lorey, who spent

two years there as a member of the Legation of France at the Court of Teheran. The book aims at representing the life of the Shah and the life of his people—it was in the extravagances of both the authors sought "Queer things about Persia." There are also vivid descriptions of the streets and squares, the palaces, mosques and gardens of Teheran, of the Shah's and Grand Vizier's receptions, of the machinery of government and justice, of the making and selling of Persian carpets, of Persian women, marriage, and of many other things.

Louisiana. *Supreme ct.* Reports, v. 117 and 118; ed. under the direction of the court, by T. H. Thorpe and C: G. Gill. St. Paul, Minn., West Pub. Co., 1907. c. 26 p. 1204 columns, O. shp., ea., $8.

Cases argued and determined in the supreme court of La., sitting at N. O. at term beginning 1st Monday of Nov., 1906. With cross-reference tables, tables of cases reported and cited, tables of code sections, legislative acts, and articles of the constitution cited and construed.

Lucas, E: Verrall. Character and comedy. N. Y., Macmillan, 1907. 8+240 p. D. cl., *$1.25 net.

Essays characterized by a gentle, refined humor that have appeared in English periodicals. In almost every case the text has been altered and expanded. Their titles are: "My cousin the bookbinder"; A funeral; Meditations among the sages; Two Irishmen; From Persia to Aberdeen; The search and the gift; A philosopher that failed; A sketch book; The beating of the hoofs; Our gardeners and luck of the woods; Conjurer and confederate; Sister Lucie Vinken. The second half of the book consists of a selection from an epistolary series that ran through *Punch*.

Lucas, E: Verrall, *ed.* Another book of verses for children; il. by F. D. Bedford. N. Y., Macmillan, 1907. c. 19+431 p. O. cl., **$1.50 net.

It is ten years since "A book of verse for children," edited by Mr. Lucas, was published. In the present volume, as in its predecessors, the poems are arranged in groups, some of the classifications being "The four seasons," "Friends in the village," "Little fowls of the air," "The country round," "Ballads of sailor men," " Ballads of battle," "The genius of the hearthrug," " The rhymes of the lighthearted," and "A budget of stories." There are about 30 pages of notes. Colored frontispiece and title-page and many black and white illustrations.

McCartney, Hugh P. Metric weights with English equivalents; showing in English pounds avoirdupois the relative value for 1 gramme to 50,000 kilogrammes; with additional tables giving equivalents in troy weight. N. Y., Spon & Chamberlain, 1907. 84 p. 32°, cl., 50 c.

Macaulay, T: Babington, *Lord*. Macaulay's history of England. N. Y., Dutton, 1907. 5 v., 16°, (New universal lib.) ea., cl., 50 c.; leath., 75 c.

McDonald, Lawrence, ["Lawrence Sarsfield," *pseud.*] Songs and sonnets. Pittsburgh, Pa., J. R. Weldin & Co., [1907.] c. 105 p. D. buckram, $1.

A collection of verses, many of which have been heretofore published in magazines and newspapers over the name of "Lawrence Sarsfield." The author is a well-known newspaper and magazine writer of Pittsburgh.

McKenzie, F. A. The unveiled East; with 29 il. and 3 maps. N. Y., Dutton, 1907. 8+347 p. 8°, cl., *$3.50 net.

Study of the new relations of China and Japan to the rest of the world, with particular attention to recent industrial developments. The Japanese-Korean situation is discussed in detail.

Maclean, Salmon. A stricken city: [poems.] N. Y., Broadway Publishing Co., 1907. 12°, cl., 75 c.

Magruder, E: M. Guide to physical diagnosis. [2d ed.] Charlottesville, Va., Michie Co., 1907. c. 5-6+238 p. il. 8°, cl., $3.50.

Mahan, *Captain* Alfred Thayer. From sail to steam: recollections of naval life. N. Y., Harper, 1907. c. '06, '07. 17+326 p. O. cl., **$2.25 net.

Virtually a history of the old navy and the new. Preface gives a biographical sketch of the man who is an authority of world-wide distinction on naval affairs. The change in the motor power of the navy took place about the time of the Civil War, and the descriptions of conditions that brought it about furnish a most interesting chapter in United States history. Captain Mahan's father was connected with West Point from 1838 to 1873, and Captain Mahan received his appointment as midshipman in the U. S. N. through the influence of Jefferson Davis with President Pierce. He can study United States history within his own family, and in this volume he brings it down to the question about the Philippines.

Maine. The statutes relating to business corporations, except banking, railroad, and insurance companies, with notes of decisions and blank forms; comp. by J: W. Dyer. 6th ed. Bost., William J. Nagel, 1907. c. 21+264 p. O. buckram, $3.

Malvery, Olive Christian, [*Mrs.* Archibald Mackirdy.] The soul market; with which is included "The heart of things." N. Y., McClure Co., 1907. 8+320 p. il. pors. D. cl., $1.50.

The writer was born in India. She came to England to cultivate her voice as a singer; later took up elocution and did much work for charities. The poor of London interested her deeply, and to better study their condition she became one of them, lived among them, worked at their several trades and studied their temptations, trials and burdens from the inside. Her investigations brought her to America, and she speaks very flatteringly of American hospitality and the great talents of American women as social leaders and housewives. She believes that souls are sold in the fierce battle for existence and she thinks good women only can bring about a lasting change and influence public opinion that will lead to telling reforms.

Manson, J: The Salvation Army and the public: a religious, social and financial study. N. Y., Dutton, 1907. 19+376 p. 12°, cl., *$2 net.

Criticism of the Salvation Army's methods in Great Britain.

Marks, Jeannette. The cheerful cricket and others; il. [in color] by Edith Brown. Bost., Small, Maynard & Co., 1907. c. '06. 124 p. Q. cl., $2.

Stories about the "cheerful cricket," the "slothful toad," the "sullen caterpillar," the "green inch worm," the "mean spider," the "noisy fly," the "dizzy moth" and other small creatures, by the professor of English literature at Mount Holyoke College. The book is illustrated with twelve full pages in colors, and has ornamental borders in pale green.

Marshall, A. W. Flying machines, past, present and future. N. Y., Spon & Chamberlain, 1907. 128 p. il. 12°, bds., 50 c.

Marshall, Nina Loring. Mosses and lichens: a popular guide to the identification and study of our commoner mosses and lichens, their uses, and methods of preserving; 16 plates in color, 32 in black and white, from photo-

graphs by Hannah C. Anderson; and many text il. N. Y., Doubleday, Page & Co., 1907. c. 18+327 p. Q. cl., **$4 net.

The author of "The mushroom book" has here tried to meet a need often expressed for a book with pictures which will help to identify some of the many beautiful growths, winter and summer, in wood and open. The author first made pen-and-ink sketches of bits of moss and details of structure, and from these details a tuft or cushion on a large scale was built up and then reduced to natural size with a camera. Later other specimens were photographed direct from nature. Text first shows the difference between lichens, mosses and hepaticas; then considers the various kinds of each. Index. Authorities consulted (2 p.).

Massachusetts. Laws of the commonwealth relating to qualifications and registration of voters, political committees, caucuses, conventions and the nomination of candidates; with an appendix cont. information relative to election districts, naturalization, etc., 1907; comp. by R: L. Gay. Bost., Richard L. Gay, [1907.] c. 108+47 p. S. pap., 35 c.

Masson, T: Lansing. A bachelor's baby, and some grownups. N. Y., Moffat, Yard & Co., 1907. c. 332 p. il. O. cl., **$1.60 net.

Amusing sketches by the managing editor of *Life*, illustrated by J. M. Flagg, A. D. Blashfield, Raymond Crosby and other artists. Many have been printed in *Life, Ladies' Home Journal, Harper's Weekly*, and other periodicals. Some of the titles are: A bachelor's baby; The decadence of husbands; A modern conversation; The culprit; Arthur and his toys.

Matthews, J:, *ed.* Matthews' American armoury and blue book; [annual.] N. Y., Gorham Co., 1907. il. 8°, cl., $5.

Millikin, Virgil Stanley. Songs of the nomad; some posthumous poems; with an introd. and prefatory verses by Arthur Upson and W: Stanley Braithwaite. Providence, R. I., F. H. Townsend, 1907. c. 64 p. por. 12°, leath., $1.50.

Milton, J: Ode on the morning of Christ's nativity; with an introd. by Walter Taylor Field. N. Y., Paul Elder & Co., [1907.] c. 8+17 p. por. S. (Abbey classics.) flex. Fabriano, **30 c. net; Fabriano bds., **60 c. net, boxed; flex. leath., **$1 net, boxed.

Mincoff, *Mrs.* Elizabeth, *and* Marriage, Margaret L. Pillow lace: a practical handbook; with il. by Ernest Marriage and 50 patterns. N. Y., Dutton, 1907. 12+231 p. 8°, cl., *$5 net.

Missouri. *Supreme ct.* Reports of cases between Dec. 18, 1906, and Mar. 5, 1907; Perry S. Rader, rep. vs. 200 and 201. Columbia, E. W. Stephens, 1907. c. O. shp., ea., $4.

Molee, Elias. Nu teutonish: an international union language. Tacoma, Wash., E. Molee, 1906, [1907.] 128 p. por. D. cl. and pap., gratis.

Moorer, Lizelia Augusta Jenkins. Prejudice unveiled, and other poems. Bost., Roxburgh Publishing Co., 1907. c. 170 p. 12°, cl., $1.

Moses, Jasper T. Today in the land of tomorrow: a study in the development of Mexico. Indianapolis, Ind., Christian Woman's Board of Missions, [1907.] c. 10+83 p. por. pl. O. buckram, *50 c. net.

Author is president of the Christian Institute, Monterrey, Mexico. The aim of his work is "to show the Mexican people as they are and to give some idea of their struggles and aspirations, of their daily life, and of the forces that are rapidly changing Mexico's to-day and ushering in her brighter tomorrow." Concluding chapter describes the work of the Disciples of Christ in Mexico. Bibliography (3 p.).

Near (The) East: the present situation in Montenegro, Bosnia, Servia, Bulgaria, Roumania, Turkey and Macedonia; il. by photographs by the author and Princess Xenia of Montenegro. N. Y., Doubleday, Page & Co., 1907. 309 p. pors. pls. map, O. (Geographical lib.) cl., **$3 net.

The book is published anonymously because it reveals the actual state of affairs in the Balkan Peninsula in the year of 1907 and contains many plain truths and much outspoken criticism. After a long journey of close, confidential inquiry through the places given in title, the author has endeavored to place before English readers complicated questions and render intelligible to them the problems of Bulgaria and the Exarchate. He blames Germany in great measure for the present disorder in the East. He thinks the Kaiser has a secret reason for encouraging the blood-lust of those terrible armed hordes.

Newman, *Cardinal* J: H: Apologia pro vita sua. N. Y., Dutton, 1907. 5+249 p. 16°, (New universal lib.) cl., 50 c.; leath., 75 c.

Nichol, C: R., *and* Bradley, A. S. The Nichol-Bradley debate: C. R. Nichol, Christian, A. S. Bradley, materialist; held at Rule, Texas, April 20-22, 1906; reported by W. W. Golden. [Clifton, Tex., Mrs. Charles R. Nichol,] 1907. c. 345 p. 12°, cl., $1.50.

Nixon-Roulet, Mary F. Our little Brazilian cousin; il. by L: de Meserac. Bost., L. C. Page & Co., 1907. c. 10+127 p. D. (Little cousin ser.) cl., 60 c.

Through the eyes of a little boy of eleven years the young reader learns to know the beautiful country of Brazil. The gathering of rubber, life on a coffee plantation, the rich tropical vegetation, the forests full of birds of brilliant plumage and strange animals, are a few of the subjects.

Oman, J: Campbell. The Brahmans, Deists and Muslims of India. Phil., George W. Jacobs & Co., 1907. 340 p. il. 8°, cl., *$3.50 net.

Pagani, *Rev.* G. B. The life of Antonio Rosmini-Serbati; tr. from the Italian of the Rev. G. B. Pagani. N. Y., Dutton, 1907. 12+491 p. por. 8°, cl., *$3 net.

Parker, C: Stuart. Life and letters of Sir James Graham, 1792-1861; with illustrations. N. Y., Dutton, 1907. 2 v., 16+447; 11+483 p. 8°, cl., *$7.50 net.

Peloubet, Francis Nathan, *D.D., and* Wells, Amos Russel. Select notes on the International lessons for 1908: studies in the gospel of John, the witness of the fourth gospel to Jesus; the united kindom—its place in the history of Israel; biographical studies of Saul, David and Solomon. Bost., W. A. Wilde Co., [1907.] c. 383 p. il. diagrs., maps, O. cl., $1.25; limp mor., $2; interleaved ed., $2.

Pemberton, Rob. L. Songs in merry mood. St. Mary's, W. Va., Oracle Printing Co., 1907. c. 128 p. 16°, cl., $1.

Petz, *Rev.* Andreas. The ecclesiastical year for Catholic schools and institutions; tr.

from the German of Rev. Andreas Petz, by a member of the Dominican Order. [New ed.] Milwaukee, Wis., M. H. Wiltzius Co., [1907.] c. '03. 288 p. S. pap., 25 c.

Philadelphia. *Free Library.* Descriptive account of the Lower Dublin Academy and of the Thomas Holme branch of the Free Library of Philadelphia, by J: Thomson; with address delivered May 23, 1906, by Colonel W: Bender Wilson. Phil., [Free Library of Philadelphia,] 1907. 17 p. 16°, (Bulletin of the Free Library of Philadelphia.) cl., 50 c.; pap., 25 c.

Phillpotts, Eden. The folk afield. N. Y., Putnam, 1907. c. 7+362 p. D. cl., †$1.50.

The variety that characterizes these fourteen stories is one of both scene and character, embracing stories of love and adventure on sea and land. They "pretend to be," says the author of "The children of the mist," " no more than swift and slight impressions of those humble people who alone at any time or place concern my work." Some of the titles are: The earthquake child; Hyacinthe and Honorine; The skipper's Bible; Pilgrimage to Pigna; The old shrine.

Pyle, Katharine, *and* Portor, Laura Spencer. Theodora; il. from drawings by W: A. McCullough. Bost., Little, Brown & Co., 1907. c. 8+271 p. D. cl., †$1.25.

A story for younger girls dealing with the experiences of the little heroine, Theodora Winthrop, in an Episcopal Sister's school in New York City, where she is sent while her father goes abroad. She meets in the school many other little girls of varying dispositions, including Susie, an unfortunate orphan. Theodora's dislike for Susie changes to love and devotion, under the careful guidance of the Sisters, and when it comes time for them to leave they have become inseparable.

Ramsay, E: Bannerman Burnett, *D.D.* Reminiscences of Scottish life and character. N. Y., Dutton, 1907. 6+310 p. 12°, (New universal lib.) cl., 50 c.; leath., 75 c.

Reimold, Orlando Schairer. Second primary language book. Yonkers, N. Y., World Book Co., 1908, [1907.] 160 p. il. pl. 8°, (Philippine education ser.) cl., 50 c.

Ricalton, Ja. India through the stereoscope: a journey through Hindustan, conducted by Ja. Ricalton. N. Y., Underwood & Underwood, [1907.] c. 383 p. maps, plans, 12°, cl., $1.85.

Richardson, Rufus Byam. Greece through the stereoscope: a tour conducted by Rufus B. Richardson. N. Y., Underwood & Underwood, [1907.] c. 363 p. maps, plans, 12°, cl., $1.90.

Rickard, T: Arthur, *ed.* Recent cyanide practice. San Francisco, Mining and Scientific Press, 1907. 305 p. 12°, cl., $2.

Reprinted from articles appearing in the *Mining and Scientific Press* during 1906-'07.

Ricketts, C. S. The art of the Prado: a survey of the contents of the gallery, together with detailed criticisms of its masterpieces and biographical sketches of the famous painters who produced them. Bost., L. C. Page & Co., 1907. c. 10+398 p. il. D. (Art galleries of Europe ser.) cl., *$2 net, boxed; ¾ mor., *$5 net, boxed.

The erection of the Prado Museum in Madrid was begun early in the 18th century by Charles III., but owing to political interruptions it was not completed until nearly 100 years later, the first rooms being opened to the public in 1819. The art gallery contains about 2000 paintings of priceless value and is known as the rich man's gallery. This work describes how its treasures were brought together, and gives reproductions of many of its world-renowned paintings.

Robson, A. W. Mayo, *M.D., and* Cammidge, P. J., *M.D.* The pancreas: its surgery and pathology. Phil., W. B. Saunders Co., 1907. 546 p. il. 8°, cl., *$5 net; hf. mor., *$6.50 net.

Rollins, Frank West. What can a young man do? Bost., Little, Brown & Co., 1907. c. 8+339 p. D. cl., **$1.50 net.

Designed to aid a young man in the selection of a calling, this book contains a vast amount of actual, definite advice concerning new openings for work and definite instructions about entering them. There are chapters on the consular service, and service in the Philippines, civil, mining and mechanical engineering, forestry, library work, railroading and nautical training school. In writing the author, who is the ex-governor of the state of New Hampshire and a Boston banker, has had the assistance of specialists.

Rosengarten, Jos. G: French colonists and exiles in the United States. Phil., Lippincott, 1907. c. 234 p. D. cl., **$1 net.

The author of "The German soldier in the wars of the United States" has gone carefully over the work of recognized historians and has brought together an array of facts about the French colonists and the Huguenots, who brought so much real worth of character and ability to the United States. He thinks American greed drove out the French, because they were of more refined calibre and could not offer the dogged resistance of the Welsh, Germans, Scotch, Irish and Scandinavians. Appendix A, Bibliography (8 p.); Appendix B, French place names in the United States. Index.

Rowlee, Willard Winfield. Lieut. Heman Rowlee, (1746-1818,) and his descendants. [N. Y., Tobias A. Wright,] 1907. c. 138 p. pors. 8°, cl., $3.50. (150 copies.)

Salamah bint Saïd, [*now* Emily Ruete.] Memoirs of an Arabian princess; tr. by Lionel Strachey. N. Y., Doubleday, Page & Co., 1907. c. 16+227 p. pors. pls. O. (Memoirs of charming women.) cl., **$2.50 net.

First published in Berlin in 1886 in the German language. The authenticity of the memoirs was doubted, but they are now proved to be by a daughter of the Sultan of Muscat, who turned Christian and married a German trader, who was afterwards killed in a train accident. She took back her title of princess, was taken up by high personages in Germany, and Bismarck for a while thought she might serve him in his intrigues. The Arabian princess came from Zanzibar. Reveals many details of Arabian life.

Sanderson, *Rev.* Edgar. Heroes of pioneering: true stories of the intrepid bravery and stirring adventures of pioneers with uncivilized man, wild beasts, and the forces of nature, in all parts of the world; with 16 illustrations. Phil., Lippincott, 1908, [1907.] 352 p. D. (Heroes of the world ser.) cl., *$1.50 net.

The purpose is to recall to mind some of the work of pioneers of the adventurous, colonizing, and conquering class in the modern world.

Schoch, Parke, *comp. and ed.* The complete dictater: a collection of letters, legal forms, testimony, and selected articles for dictation to shorthand students. Phil., Park Publishing Co., [1907.] c. 242 p. 16°, cl., $1.

Scollard, Clinton. Lyrics and legends of Christmas-tide. 2d ed. Clinton, N. Y., G. W. Browning, 1907. 12°, cl., $1.

Serviss, Garrett Putnam. The moon: a popular treatise. N. Y., Appleton, 1907. c. 12+248 p. il. diagrs., D. cl., **$1.50 net.

This widely popular writer on science presents a series of lunar photographs showing the moon in its varying aspects from new moon to old moon. These were made at the Yerkes Observatory at Palo Alto. The descriptions of the mountains, plains, volcanoes and other formations shown in the pictures are given in the form of conversations suited to minds not trained in scientific lore.

Shakespeare, W: The merchant of Venice: a comedy in five acts. Bost., Walter H. Baker & Co., 1907. c. 3-83 p. D. (William Warren ed. of standard plays.) pap., 15 c.

Shakespeare, W: The tragedie of Romeo and Juliet; ed., with notes, introd., glossary, list of variorum readings, and selected criticism, by Charlotte Porter and Helen Archibald Clarke. [First folio ed.] N. Y., Thomas Y. Crowell & Co., [1907.] c. '03, '07. 23+285 p. front. S. cl., 75 c.; limp leath., $1.

Shakespeare, W: Twelfth night; or, what you will: a comedy in five acts; based upon the prompt-book of Miss Julia Marlowe, with her kind permission. Bost., Walter H. Baker & Co., 1907. c. 3-76 p. D. (William Warren ed. of standard plays.) pap., 15 c.

Shaw, J: Balcom, *D.D.* Vision and service: [sermons.] N. Y., American Tract Society, 1907. c. 159 p. 12°, cl., 75 c.

Shearer, J: Bunyan, *D.D.* Studies in the life of Christ. Richmond, Va., Presbyterian Committee of Publication, 1907. c. 172 p. O. cl., *60 c. net.

The author is professor of Biblical instruction, Davidson College. He says in his preface "he has made no effort to set up doctrinal tenets in abstract categories, but his aim has been to make a wide and exhaustive induction of the facts, in the gospel and elsewhere in the Scriptures, which throw light on the person, character and work of Christ."

Small, Albion Woodbury. Adam Smith and modern sociology: a study in the methodology of the social sciences. Chic., University of Chicago Press, 1907. c. 9+247 p. D. cl., *$1.25 net.

The author of "General sociology" was stimulated to this investigation of former and present sociology in connection with the St. Louis Congress of Arts and Sciences. Written especially to offset the harm that ill report has done to economics and economists. The theories of Smith, Malthus, Ricardo and Mill are fully explained in the light of the new theories of the latter half of the nineteenth century. The large minded author is fully conscious of the yawning hiatuses in the valuable knowledge thus far gathered and correlated.

Smith, Alexander. A summer in Skye; ed., with notes, and a letter of the author hitherto unpublished, by Lauchlan M. Watt. N. Y., Dutton, 1907. 18+325 p. 12°, (New universal lib.) cl., 50 c.; leath., 75 c.

Smith, Francis Hopkinson. The romance of an old-fashioned gentleman; il. [in color] by A. I. Keller. N. Y., Scribner, 1907. c. 3-213 p. D. cl., †$1.50.

The old-fashioned gentleman first appears as a young American painter engaged by a Baltimore judge to paint his wife's picture. The judge is called away and for a month the painter, the wife and a little boy live a happy life. The judge returns, he thinks the portrait immodest, insults the painter. The wife betrays her love for the artist, but he goes out of her life that night. He becomes a great painter, with strict ideas of honor, of right and wrong. Later he meets the little Baltimore boy, now a famous banker. He saves him from a dishonorable plan to float a bankrupt scheme. He is always called the "old-fashioned gentleman," for his ideas of honor are almost wholly in the past generation. The portrait plays a part in the simple plot.

Smith, Jos. Voice and song: a practical method for the study of singing. N. Y., G. Schirmer, 1907. c. 14+186 p. diagrs., F. cl., *$2 net.

Smith, Robinson, *comp.* English quotations: a collection of the more memorable passages and poems of English literature, arranged according to authors chronologically; with a full index of words. N. Y., Dutton, 1907. 312 p. 8°, cl., *$2.50 net.

Smith, Rúel Perley. The rival campers ashore; or, the mystery of the mill; il. by L: D. Gowing. Bost., L. C. Page & Co., 1907. c. 297 p. O. cl., $1.50.

Deals with the adventures of the campers and their friends in and around the town of Benton. Begins with a canoe trip through some country streams, where they lose their way and are overtaken by night and rain. A girl is here introduced who shows them the way to an old mill, round which the mystery of the story revolves. The third volume in "The rival campers series."

Snow, *Mrs.* Etta Udora Glines. When immortals wed. [Manchester, N. H., Chester A. Snow.] 1907. c. 138 p. por. O. cl., 50 c.

A story which deals with many psychical problems, the chief being the coming back to earth again of a young couple who had died forty years before, death preventing their marriage. In their new reincarnation they are married, but as the persons of whose names and bodies they have taken possession have not yet passed away from this mortal sphere, the result is much scandal and a possible divorce. The story is seriously written, a group of doctors throughout making experiments in hypnotism, clairvoyance, etc. Several essays and poems complete the volume.

South Dakota. A manual of the township and road laws of the state, for the government of civil townships and the guidance of civil township officers; comp. by J. F. Kelley. Aberdeen, S. D., J. F. Kelley & Co., 1907. c. 156 p. D. pap., $1.

Southworth, May E., *comp.* One hundred and one desserts. N. Y., Paul Elder & Co., [1907.] c. 3-73 p. nar. O. (101 epicurean thrills ser.) canvas, **$1 net; bds., **50 c. net.

Contains recipes for baked, boiled or steamed puddings, pies, tarts and shortcakes, custards, creams and omelets, ice cream and water-ices, fruits cooked and fresh fruits.

Sowerby, Millicent *and* Githa. Childhood; il. by Millicent Sowerby; written in verse by Githa Sowerby. N. Y., Duffield & Co., 1907. 46 p. O. bds., $1.50.

Twelve full-page pictures in color, accompanied by verses, of children in old-fashioned costumes. The two sisters are English, and their work has attracted considerable attention.

Spanuth, Anna. Her naked soul. 2d ed. N. Y., A. L. Webb, 1907. c. '05. 214 p. por. 12°, cl., $1.50.

Spencer, H. The commercial organization of engineering factories: a handbook to commercial engineering; being an exposition of modern practice with forms and precedents. N. Y., Spon & Chamberlain, 1907. 237 p. il. 8°, cl., $4.

Spitta, Edmund J. Microscopy: the construction, theory and use of the microscope; with 47 half-tone reproductions from original negatives and 241 text illustrations. N. Y., Dutton, 1907. 16+472 p. 8°, cl., *$6 net.

Stead, R: Adventures on the high mountains: romantic incidents and perils of travel, sport, and exploration throughout the world; with 16 illustrations. Phil., Lippincott, 1908, [1907.] 327 p. O. (Adventure ser.) cl., *$1.50 net.

Mr. Stead has gathered in this volume actual adventures of explorers and mountaineers in every part of the world. North and South America, Asia, India and Africa have all been scenes of brave feats performed by men by scaling what at one time were considered inaccessible peaks. The author is also the author of "Adventures on great rivers."

Stephens, F. G. Dante Gabriel Rossetti. [New ed.] N. Y., Dutton, 1907. 11+216 p. il. 16°, (Miniature portfolio monographs.) cl., *75 c. net; leath., *$1 net.

Stephens, J: V., *D.D.* Presbyterian government. Nashville, Tenn., Cumberland Press, 1907. c. 6+170 p. T. leath., *50 c. net.

Author is professor of church history and church polity in the Presbyterian Theological Seminary, Lebanon, Tenn. Purpose of the book is to condense into a "vest-pocket" size the main points in Presbyterian law and usage.

Sterling, Sara Hawks. A lady of King Arthur's court: being a romance of the Holy Grail; pictured [in color] by Clara Elsene Peck. Phil., George W. Jacobs & Co., 1907. c. 262 p. O. cl., †$2.50, boxed.

The author of "Shakespeare's sweetheart" has written a love story of the time of the Round Table which is pure romance. Its characters are chiefly chosen from King Arthur's knights, and Malory's "Morte d'Arthur" supplies many of the incidents. The color and the quaint setting of the older narratives are deftly reproduced by the writer. The artist has caught the spirit of the tale and the illustrations and decorations are suitable to the subject.

Sterling, Sara Hawks. The queen's company: a story for girls; with il. by Henrietta S. Adams. Phil., Lippincott, 1907. c. 276 p. D. cl., †$1.25.

A group of pretty, merry, clever pupils in a girls' high school call themselves "The queen's company" and two favorite teachers "Queen Mary Stuart" and "Queen Isabella of Castile." They are thoroughly devoted to each other—teachers and pupils—in spite of occasional "spats," and when it is suggested that a performance be given of "As you like it," as part of the commencement exercises, they all unite in making it a success. Many funny incidents are connected with the rehearsals and with the play itself.

Stevenson, Rob. L: The sea fogs; with an introd. by T: Rutherford Bacon; the photogravure frcnt. after a painting by Albertine Randall Wheelan. N. Y., Paul Elder & Co., [1907.] c. 16+24 p. S. (Western classics.) bds., **$1.50 net, boxed.

This charming essay, describing the most beautiful of the natural phenomena of the Pacific coast, is the first volume of the "Western classics," a series to consist of worthy selections from the literature of the Pacific coast and to be issued as examples of individual book making. Thomas Rutherford Bacon, who furnishes an introduction in a measure biographical of Stevenson, is connected with the University of California.

Stevenson, Rob. L: Travels with a donkey in the Cevennes. N. Y., Century Co., 1907. 8+3-273 p. front. T. (Thumb-nail ser.) leath., $1, boxed.

Swan, C: Herbert. Impersonal taxation: a discussion of some rights and wrongs of governmental revenue. Phil., American Academy of Political and Social Science, 1907. c. 149 p. Q. (Annals of the American Academy of Political and Social Science, Supplement.) pap., $1.

Sympson, E: Mansel, *M.D.* Lincoln; il. by E. H. New. N. Y., Dutton, 1907. 8°, (Ancient cities; ed. by B. C. A. Windle.) cl., *$1.75 net.

Taggart, Marion Ames. The doctor's little girl; il. and decorated by Amy Carol Rand. Bost., L. C. Page & Co., 1907. c. 296 p. cl., $1.50.

The tender friendship between Dr. Mark Porter and his little nine-year-old daughter Nancy is beautifully depicted. The doctor is a cultivated man and has been a reader all his life. In the long rides he and Nancy take together he quotes verses to her that she quickly learns and remembers perfectly. Aside from the picture of a very happy home life, Nancy has the usual adventures of a young girl of her age. Her cats and dogs, her little friends, her old grandmother and the faithful servant are all brought into the story. By the author of "Pussy-Cat Town."

Tales of a small town; by one who lived there. Phil., Lippincott, 1907. c. 336 p. D. cl., †$1.50.

The scene of these anonymous stories is a small American town masking under the name of Budstone. *Separate titles:* Hugh Doring; The corner saloon; Blind Izra; A jail-bird; The village bully; Old Canahan's occupation; The rector's conversion; The judge's story; Mrs. Dummerford's niece.

Taylor, *Rev.* R. Bruce, *ed.* Ancient Hebrew literature; arranged, with introd., by Rev. R. Bruce Taylor. In 4 v. N. Y., Dutton, 1907. 16°, (Everyman's lib.) ea., cl., 50 c.; leath., $1.

Ten Eyck, J: C. Government for the people. N. Y., Moffat, Yard & Co., 1907. c. 50 p. D. cl., **60 c. net.

Author is member of the New York bar. This little book condenses into brief, marrowy statement the essence of good government, local and national, in America. It is a little sermon addressed to those well meaning citizens whose own shortcomings are wholly responsible for the bad government of which they complain so loudly. Considered under headings Existing political evils; Remedies; Methods.

Tennessee. *Supreme ct.* Reports of cases for the western div. Apr. term, 1906, eastern div. Sept. term, 1906, middle div. 1906; C: T. Cates, jr., rep. vs. 8 and 9, [116-117.] Columbia, Mo., E. W. Stephens, 1907. c. O. shp., ea., $3.

Thomas *à Kempis*. The imitation of Christ; with illuminated pages. N. Y., Dutton, 1907. 11+310 p. demy 8°, cl., *$2 net.

Train, Arthur Cheney. Mortmain. N. Y., Appleton, 1907. c. '05, '06. 9+314 p. il. D. cl., †$1.50.

Mr. Train, who is at present Assistant District Attorney in New York City, has drawn largely upon his experience in court for material for these eight dramatic stories. *Contents:* Mortmain; The rescue of Theophilus Newbegin; The vagabond: The man hunt; Not at home; A study in sociology; The little feller; Randolph, '64. He is the author of "The prisoner at the bar," "McAllister and his double," etc.

Treat, J: Harvey. Ancestry of Col. John Harvey, of Northwood, New Hampshire, an officer of the line in the War of the Revo-

lution, and an original member of the New Hampshire Society of the Cincinnati. [Lawrence, Mass., John Harvey Treat, priv. print.,] 1907. c. 47 p. 8°, pap.

Trench, R: Chevenix, *Archbishop*. Notes on the parables of our Lord; with introd. by A. S. Palmer, D.D. N. Y., Dutton, 1907. 15+416 p. (London lib.) cl., *$1 net.

Trevelyan, *Sir* G: Otto. The American Revolution. Original ed. In 3 pts. in 4 v. pt. 3, Saratoga and Brandywine, Valley Forge, England and France at war. N. Y., Longmans, Green & Co., 1907. c. 12+492 p. maps, O. cl., *$2.50 net.

This work has been published in two forms, *i.e.*, the "Original edition" in 3 parts in 4 vols., pt. 1 having appeared in 1899, and pt. 2 in 2 vols. in 1904. The volume recorded above completes the set, which is bound in green cloth. The second form, called the "New edition," may be had in 4 vols., vol. 1 corresponding to pt. 1 of the "Original edition," vols. 2 and 3 corresponding to pt. 2; vols. 1 and 2 are already out and are bound in red cloth. Vol. 4, to correspond with pt. 3, will be published in about three years.

Turner, S: Siberia: a record of travel, climbing and exploration; with an introduction by Baron Heyking; il. from photographs by the author. Phil., George W. Jacobs & Co., [1907.] 24+420 p. il. por. 2 fold. maps, 8°, cl., *$6 net.

Tybout, Ella Middleton. The smuggler; with il. in color by Howard Everett Smith. Phil., Lippincott, 1907. c. 282 p. D. cl., †$1.50.

Three American girls seeking health through a summer's residence on an island in Canada have many remarkable things happen to them, some very amusing, others very shocking. On the steamer and at the hotel where they stop for a day or two before securing a desirable cottage, they become entangled with a number of apparently very delightful, refined people. In reality two are professional thieves and smugglers evading Uncle Sam's duties, and among the others are two Americans trying to arrest them. A murder and a love affair are additional chapters in the girls' experiences of one summer. By the author of "The wife of the secretary of state."

United Confederate Veterans. The flags of the Confederate States of America; by authority of the United Confederate Veterans. [Wash., D. C., Samuel E. Lewis, M.D., 1907.] c. 6 p. col. pl. O. pap., 25 c.

A description of the various battle flags used by the Confederate States of America, illustrated by a plate of the different designs printed in colors.

United States. *Circuit cts. of appeal.* Reports, with annots. v. 80. Rochester, N. Y., Lawyers' Co-op. Pub. Co., 1907. c. 55 +771 p. O. shp., $3.35.

With table of cases in the U. S. circuit courts of appeals which have been passed upon by the supreme court of the U. S., and table of cases in the U. S. circuit courts of appeals in which rehearings have been granted or denied.

United States. *Circuit cts. of appeals.* William Kneeland Townsend, born June 12, 1849, died June 1, 1907; U. S. district judge, 1892-1902, U. S. circuit judge, 1902-1907: memorial proceedings before the United States circuit court of appeals for the second circuit, New York City, June 7, 1907. N. Y., De Vinne Press, [priv. print.,] 1907. 13 p. sq. 4°, pap.

Vachell, Horace Annesley. Her son: a chronicle of love; front. [in color] by Walter H. Everett. N. Y., Dodd, Mead & Co., 1907. c. 337 p. D. cl., †$1.50.

Dorothy Fairfax, the daughter of a famous physician, had been taught by him what he knew concerning the human body and nearly all he surmised concerning the human mind. Upon his death she did not get on with her mother's conventional relations. She had met "her mate," and just on the eve of marriage she casually learned that he had loved before and had deserted the popular actress who for a time had been faithful to him. By accident Dorothy meets this woman; she sends away Dick Gasgoyne. Later she adopts his son, and the world believes that she too has sinned. The boy finally brings his father and the woman who has lived her life for him together.

Van Dyne, F: A treatise on the law of naturalization of the United States. [Rochester, N. Y., Lawyers' Co-op. Pub. Co., [1907.] c. 18+528 p. 8°, buckram, *$5 net.

Voorhees, Irving Wilson. The teachings of Thomas Henry Huxley. N. Y., Broadway Pub. Co., 1907. c. 85 p. por. 12°, pap., $1.

Vose, Mary C., *comp.* "Merry Christmas" to you, my friend: [poems.] Bost., Richard G. Badger, 1907. c. 3-90 p. D. cl., $1.25.

Walker, *Mrs.* Mary J. The note of discord. N. Y., Broadway Publishing Co., 1907. 12°, cl., $1.50.

Warner, H. E. The cricket's song and other melodies: [poems.] Phil., Lippincott, 1907. c. 9-134 p. D. cl., **$1 net.

Warren, Waldo Pondray. Thoughts on business. Chic., Forbes & Co., 1907. c. '06, '07. 7-237 p. D. cl., $1.25.

First published, one a day, in a syndicate of newspapers. They have been revised and some additions made. Author has been connected for years with one of America's great commercial institutions.

Watson, J:, *D.D.*, ["Ian Maclaren," *pseud.*] God's message to the human soul: the Cole lectures for 1907. N. Y. and Chic., Revell, 1907. c. 272 p. 12°, cl., *$1.25 net.

Weiss, *Mrs.* Susan A. Life of Poe. N. Y., Broadway Publishing Co., 1907. 12°, cl., $1.50.

Wells, Carolyn. Marjorie's vacation. N. Y., Dodd, Mead & Co., 1907. c. 6+293 p. il. D. cl., †$1.25.

The first story in a new series of books for girls by the author of the "Patty" books. Marjorie is a happy little American girl of twelve, up to mischief, but full of goodness and sincerity.

Westervelt, Walter Tallman, *comp.* Genealogy of the Westervelt family; rev. and ed. by Wharton Dickinson. N. Y., Tobias A. Wright, 1907. 7+175 p. pors. pls. 8°, cl., $5.

Whitaker, Herman. The settler: a novel. N. Y., Harper, 1907. c. '06. 5+369 p. front. D. cl., †$1.50.

When Helen Morrill's father died she was confronted with a choice of becoming a girl in a department store or going to her brother in northwestern Canada. She arrived in Manitoba to find her brother dying of consumption. His friend Carter, a noble settler of the grandest type, became her protector and they married. The settler's little slips from conventionality irritated her; they separated, a British army officer being the cause. Helen's pride kept her right, and she learned to see the true nobility of her husband. The great primeval country makes a fine setting for the story of savagery, bravery, love and temptation.

Whitney, *Mrs.* Helen Hay, [*Mrs.* Payne Whitney.] Gypsy verses. N. Y., Duffield & Co., 1907. c. 10+76 p. D. cl., $1.25.
A collection of the most recent poems by the daughter of the late John Hay, Secretary of State, containing many hitherto unpublished.

Whiting, Rob. Rudd. A ball of yarn: its unwinding; il. [in color] by Merle Johnson. N. Y., Paul Elder & Co., [1907.] c. 5+79 p. D. bds., **75 c. net.
Humorous sketches. Many were first published in the New York *Sun*.

Wilcox, H: S. Fallacies of the law. Chic., Legal Literature Co., [1907.] c. 206 p. D. cl., $1.50.
This completes the series in which have already appeared "Foibles of the bench," "Foibles of the bar," and "Frailties of the jury." These books all show the weaknesses in our government and our laws and offer thoughtful, logical suggestions for their remedy. The author is of the Chicago bar.

Williamson, M. G. Edinburgh; il. by Herbert Railton. N. Y., Dutton, 1907. 16+327 p. 8°, (Ancient cities; ed. by B. C. A. Windle.) cl., *$1.75 net.

Wilson, L: N., *comp.* Bibliography of child study for the year 1906. Worcester, Mass., Clark University Press, [N. Y., for sale by G. E. Stechert & Co., 1907.] 26 p. O. (Publications of the Clark University Library; ed. by L: N. Wilson.) pap., *25 c. net.

Windle, Bertram Coghill Alan. Chester; il. by E. H. New. N. Y., Dutton, 1907. 8°, (Ancient cities; ed. by B. C. A. Windle.) cl., *$1.75 net.

Winslow, Kenelm, *M.D.* Veterinary materia medica and therapeutics. 5th ed., rev. and enl. N. Y., William R. Jenkins Co., 1907. c. 8+857 p. 8°, cl., *$6 net.

Wister, Owen. Mother; il. and decorations [in color] by J: Rae. N. Y., Dodd, Mead & Co., 1907. c. 95 p. D. cl., †$1.25.
To increase his comfortable fortune to the amount he considers necessary for the support of his fiancée, the daughter of a wealthy man, the hero visits Wall Street and falls into the clutches of an unscrupulous broker, who induces him to make many disastrous investments on the plea that he (the broker) has bought the same stock for "mother." The end is happiness, however, although the young man is much poorer at the end than at the beginning. Told with quaint humor.

Wither, G: A Christmas carroll [*sic*]; with pictures and text drawn by Frank T. Merrill. N. Y., Putnam, [1907.] c. 5-103 p. col. front. O. cl., **$3 net, boxed; leath., **$3.50 net, boxed; antique cf., **$4 net, boxed.
A poem written nearly three centuries ago that sings merrily of the festal and convivial joys of Christmas. It is handsomely printed and illustrated by thirty characteristic designs, a frontispiece in colors and numerous decorations by the well-known artist, Frank T. Merrill. A brief biographical sketch is given of George Withers.

Woodbridge, J. L. Mystery of the Jew. N. Y., Broadway Publishing Co., 1907. 12°, cl., $1.

Wynkoop, Ja. The rebellion of hell: an epic poem. N. Y., Broadway Publishing Co., 1907. 12°, cl., $1.50.

Zizick, *Mrs.* Annie Barbara *and* Irene Gwendolen. The two families. N. Y., Broadway Publishing Co., 1907. 12°, cl., $1.50.

ORDER LIST.

AETNA PRINTING CO., Indianapolis, Ind.
Indiana, *Appellate ct.*, Repts., v. 38 (Self and Esarey) $4.00

ALLEN PUBLISHING CO., New York.
Gavitt, King Solomon and his followers, $2.50; 3.00

AMERICAN ACADEMY OF POLITICAL AND SOCIAL SCIENCE, Station B, Philadelphia.
Swan, Impersonal taxation 1.00

AMERICAN SPORTS PUBLISHING CO., 21 Warren St., New York.
Hepbron, *ed.*, Spalding's official basket ball rules for 1907-8 10

AMERICAN TRACT SOCIETY, 150 Nassau St., New York.
Shaw, Vision and service 75

D. APPLETON & CO., 436-438 Fifth Ave., New York.
Bailey, Gentleman of fortune ..... †1.50
Bernhardt, Memories of my life ....net, **4.00
Chambers, Garden-land .....net, **1.50
Serviss, The moon .....net, **1.50
Train, Mortmain ..... †1.50

J. K. ARMSBY CO., San Francisco, Cal.
Armsby, Cipher code, 1907 ed 5.00

E. H. BACON & CO., 249 Washington St., Boston.
Herrman, Recent campaign in Puerto Rico 1.00

RICHARD G. BADGER, 194 Boylston St., Boston.
Vose, *comp.*, "Merry Christmas" to you. $1.25

WALTER H. BAKER & CO., 5 Hamilton Pl., Boston.
Shakespeare, Merchant of Venice 15
——, Twelfth night 15

BANCROFT-WHITNEY CO., 122 Guerrero St., San Francisco, Cal.
American state repts., v. 114 (Freeman) .....net, *4.00
California, *Supreme ct. and district cts. of appeal*, Complete digest, v. 5 (Green) 8.50

MAXIMILIAN D. BERLITZ, Madison Sq., New York.
Berlitz, Éléments de la littérature française 1.50

BROADWAY PUBLISHING CO., 835 Broadway, New York.
Bliven, Web of destiny 1.25
Castleman, Pocahontas 75
Clow, Decay of poetry 75
Harrison, Then love is lord 1.00
Maclean, Stricken city 75
Voorhees, Teachings of Thomas Henry Huxley 1.00
Walker, Note of discord 1.50
Weiss, Life of Poe 1.50
Woodbridge, Mystery of the Jew 1.00
Wynkoop, Rebellion of hell 1.50
Zizick, Two families 1.50

HOWARD KEYES BROOKS, 78 Monroe St., Chicago.
Brooks, French, Belgian and Swiss exchange figuring tables..... $5.00

LE ROY BROWN, St. Paul, Minn.
Brown, Kingsley genealogy.....$1; 1.50

G. W. BROWNING, Clinton, N. Y.
Jones, From quiet valleys..... 1.00
Scollard, Lyrics and legends of Christmas-tide..... .... 1.00

JULIA WYATT BULLARD, Radford, Va.
Bullard, *comp.*, Jamestown tributes and toasts..... .... 1.50

J. W. BURKE CO., Macon, Ga.
Clarke, Some reminiscences and early letters of Sidney Lanier.....50 c.; 25

CALIFORNIA PROMOTION COMMITTEE, San Francisco, Cal.
California annual—January, 1907..... 10

CALLAGHAN & CO., 114 Monroe St., Chicago.
Campbell, Principles of English law, net, *4.50

CENTURY CO., 33 E. 17th St., New York.
Barbour, Tom, Dick, and Harriet..... †1.50
Bates, Lincoln in the telegraph office, net, **2.00
Cole, Old Spanish masters..net, **$6; net, **50.00
Dickens, Seven poor travellers..... 1.00
Durland, Red reign.....net, **2.00
Longfellow, Tales of a wayside inn.... 1.00
Stevenson, Travels with a donkey..... 1.00

CHIEF PUBLISHING CO., 45 Centre St., New York.
Genthon, Assistant engineer..... 75

CHRISTIAN PRESS ASSOCIATION PUBLISHING CO., 26 Barclay St., New York.
Cameron, Colonel from Wyoming..net, *1.25

CHRISTIAN WOMAN'S BOARD OF MISSIONS, 153 E. Market St., Indianapolis, Ind.
Moses, Today in the land of tomorrow, net, *50

CLARK UNIVERSITY PRESS, Worcester, Mass.
Wilson, *comp.*, Bibliography of child study for the year 1906.....net, *25

ANTHONY C. COTTER, Buffalo, N. Y.
Cotter, Latin exercise book. (privately pr.)

CRIST, SCOTT & PARSHALL, Cooperstown, N. Y.
Allen, Teaching truth..... 50

THOMAS Y. CROWELL & CO., 426 W. Broadway, New York.
Dumas, Selected works, 10 v., ea., $1.25; per set, 12.50
Hugo, Selected works, 8 v., ea., $1.25; per set, 10.00
Jefferies, Life of the fields.....75 c.; 1.00
——, Nature near London.....75 c.; 1.00
——, Open air.....75 c.; 1.00
Shakespeare, Tragedie of Romeo and Juliet..... 75

CUMBERLAND PRESS, Nashville, Tenn.
Stephens, Presbyterian government.net, *50

JOHN WILLIAM DENEHY, 8 Cambridge Terrace, Allston, Mass.
Denehy, History of Brookline..... $6.00

DE VINNE PRESS, 12 Lafayette Pl., New York.
United States, *Circuit cts. of appeals*, William Kneeland Townsend. (privately pr.)

DODD, MEAD & CO., 372 Fifth Ave., New York.
Barr, Heart of Jessy Laurie..... †1.50
Compton, American Indian fairy tales. †1.50
Dearmer, Child's life of Christ....net, **2.00
Douglas, In the Sherburne line..... †1.25
Farnol, My Lady Caprice..... †1.50
Hewlett, Stooping lady..... †1.50
Vachell, Her son..... †1.50
Wells, Marjorie's vacation..... †1.25
Wister, Mother..... ..... †1.25

DOUBLEDAY, PAGE & CO., 131-137 E. 16th St., New York.
Bacon, In high places..... †1.50
Grimshaw, Fiji and its possibilities.net, **3.00
Lancaster, Tracks we tread..... †1.50
Marshall, Mosses and lichens.....net, **4.00
Near (The) East.....net, **3.00
Salamah bint Saïd, Memoirs of an Arabian princess.....net, **2.50

ROBERT WILLIAM DOUTHAT, Morgantown, W. Va.
Douthat, Pragmatism..... 1.00

DUFFIELD & CO., 36 E. 21st St., New York.
Hovey, Along the trail.....net, **1.25
——, Launcelot and Guenevere, in 5 v., ea., net, **$1.25; per set, net, **5.00
Sowerby, M. *and* G., Childhood..... 1.50
Whitney, Gypsy verses..... 1.25

ISAAC WATSON DUNHAM, Hartford, Ct.
Dunham, *comp.*, Dunham genealogy.... 5.25
——, Dunham genealogy: English and American branches..... 10.25

E. P. DUTTON & CO., 31-33 W. 23d St., New York.
Aflalo, *comp.*, Call of the sea.....net, *1.25
Auden, Shrewsbury.....net, *1.75
Austen, Pride and prejudice.....net, *2.00
Baring, Year in Russia.....net, *3.50
Bell, *ed.*, Golden book of ballads..... 75
Benson, Life of Alfred, Lord Tennyson, new ed..... ....net, *1.50
Binyon, Attila.....net, *1.00
Brooke, Sea-charm of Venice.....net, *1.00
Bryant, History of astronomy.....net, *3.00
Campion, Poetical works.....75 c.; 1.00
Cavanagh, Care of the body.....net, *2.50
Cavendish, Life of Cardinal Wolsey, 50 c.; 75
Church, Josiah Wedgwood, new and rev. ed..... .....net, *1.00
Cox, Canterbury.....net, *1.75
—— *and* Harvey, English church furniture..... ....net, *2.50
Dasent, Popular tales from the Norse, net, *1.00
Davies, English society of the eighteenth century.....net, *2.00
Dawson, Historical allusions..... 50
Fitzpatrick, Dublin.....net, *1.75
Fountain, Rambles of an Australian naturalist..... ....net, *3.50

E. P. DUTTON & Co.—*Continued.*

Graham, Condition of the border at the union.....net, *$1.25
Harvey, Bristol.....net, *1.75
Holland, Things seen in Egypt, net, *75 c.; net, *1.00
How, Book of the child.....net, *1.25
Lamb, Specimens of English dramatic poets.....net, *1.00
Lampson, Consideration of the state of Ireland.....net, *5.00
Macaulay, History of England, 5 v., ea., 50 c.; 75
McKenzie, Unveiled East.....net, *3.50
Manson, Salvation Army and the public.....net, *2.00
Mincoff *and* Marriage, Pillow lace.net, *5.00
Newman, Apologia pro vita sua..50 c.; 75
Pagani, Life of Antonio Rosmini-Serbati.....net, *3.00
Parker, Life and letters of Sir James Graham, 2 v.....net, *7.50
Ramsay, Reminiscences of Scottish life and character.....50 c.; 75
Smith, Summer in Skye.....50 c.; 75
——, *comp.*, English quotations.....net, *2.50
Spitta, Microscopy.....net, *6.00
Stephens, Dante Gabriel Rossetti, new ed.....net, *75 c.; net, *1.00
Sympson, Lincoln.....net, *1.75
Taylor, Ancient Hebrew literature, 4 v., ea., 50 c.; 1.00
Thomas *à Kempis*, Imitation of Christ, net, *2.00
Trench, Notes on the parables.....net, *1.00
Williamson, Edinburgh.....net, *1.75
Windle, Chester.....net, *1.75

PHILO JUDSON DYE, Denver, Col.

Dye, Carpenter's pocket roof framer... 1.00

PAUL ELDER & Co., 43-45 E. 19th St., New York.

Burns, Cotter's Saturday night, net, **30 c.; net, **60 c.; net, **1.00
Carmel, Blottentots.....net, **75
Guiterman, Betel nuts.....net, **75
Milton, Ode on the morning of Christ's nativity.net, **30 c.; net, **60 c.; net, **1.00
Southworth, One hundred and one desserts.....net, **$1; net, **50
Stevenson, Sea fogs.....net, **1.50
Whiting, Ball of yarn.....net, **75

ELLIS PUBLISHING Co., Battle Creek, Mich.

Cooley, Business correspondence, 2d ed. (Address pubs. for price.)

JOHN ARCHIBALD FAIRLIE, Ann Arbor, Mich.

Fairlie, Street railway question in Chicago. (Address author for price.)

FORBES & Co., Box 664, Chicago.

Warren, Thoughts on business..... 1.25

FREE LIBRARY OF PHILADELPHIA, Philadelphia.

Philadelphia, Free Library, Descriptive account of the Lower Dublin academy.....50 c.; 25

FUNK & WAGNALLS Co., 44-60 E. 23d St., New York.

Densmore, Sex equality.....net, **1.50

RICHARD L. GAY, 6 Beacon St., Boston.

Massachusetts, Laws of the commonwealth..... 35

MRS. MAE MILBOURNE GINGLES, Saginaw, Mich.

Gingles, Garment drafting..... 50

GINN & Co., 29 Beacon St., Boston.

Lansing, *comp.*, Rhymes and stories, net, *45

GORHAM Co., Fifth Ave. and 36th St., New York.

Matthews, *ed.*, American armoury and blue book, [annual]..... $5.00

GRAFTON PRESS, 70 Fifth Ave., New York.

Jones, Joshua Davidson, Christian, [Memorial ed.].....net, **1.50

GUY ROY HALL, Fountain City, Ind.

Hall, Rhymes of friendship..... 1.00

HARPER & BROS., Franklin Sq., New York.

Garland, Money magic..... †1.50
Mahan, From sail to steam.....net, **2.25
Whitaker, Settler..... †1.50

HARVARD LAW REVIEW PUBLISHING ASSOCIATION, Cambridge, Mass.

Beale, Shorter selection of cases on the conflict of laws..... 5.00

RUDOLF HAUPT, 156 Fifth Ave., Room 522, New York.

Internationales taschenbuch für orientalisten..... 70

D. C. HEATH & Co., 120 Boylston St., Boston.

Keller, Das fähnlein der sieben aufrechten..... 40

HENRY HOLT & Co., 29 W. 23d St., New York.

Cleghorn, Turnpike lady..... †1.25
Colton, Harps hung up in Babylon.net, **1.25

ROBERT PAINE HUDSON, 113 Seventh Ave., N., Nashville, Tenn.

Hudson, Southern lyrics.....$1.50; 2.00

ILLINOIS STATE JOURNAL, Springfield, Ill.

Jayne, Lincoln's birthday, 1907. (privately pr.)

GEORGE W. JACOBS & Co., 1216 Walnut St., Philadelphia.

Bevan, Hero in wolfskin..... †1.50
Buchanan, Real Australia.....net, *1.50
Bullen, Son of the sea..... †1.50
Canning, Shakespeare studied in six plays.....net, *4.00
Escott, Society in the country house, net, *4.00
Loftie, Colour of London.....net, *6.00
Oman, Brahmans, deists and Muslims, net, *3.50
Sterling, Lady of King Arthur's court. †2.50
Turner, Siberia.....net, *6.00

WILLIAM R. JENKINS Co., 851 Sixth Ave., New York.

Winslow, Veterinary materia medica, 5th ed., rev. and enl.....net, *6.00

JENNINGS & GRAHAM, 220 W. 4th St., Cincinnati.

Bible, New Testament, Huck's synopsis.....net, *1.00
Buckham, Heritage of life.....net, *75

J. F. KELLEY & Co., Aberdeen, S. D.

South Dakota, Manual of township and road laws (Kelley)..... $1.00

LAWYERS' CO-OPERATIVE PUBLISHING CO., Rochester, N. Y.

District of Columbia, *Ct. of appeals,* Repts., v. 29 (Tucker).....net, *5.00
United States, *Circuit cts. of appeal,* Repts., v. 80..... 3.35
Van Dyne, Treatise on the law of naturalization..... ....net, *5.00

LEGAL LITERATURE CO., 163 Randolph St., Chicago.

Wilcox, Fallacies of the law..... 1.50

SAMUEL E. LEWIS, M.D., 1418 14th St., N. W., Washington, D. C.

United Confederate Veterans, Flags of the Confederate States of America.. 25

J. B. LIPPINCOTT CO., Washington Sq., Philadelphia.

Baillie-Grohman, Land in the mountains..... ....net, *3.00
Carey, Angel of forgiveness..... †1.50
Clark, Cambridge, new ed.....net, *1.50
Gilbert, Magic mirror..... 2.50
Hyrst, Adventures in the great forests, net, *1.50
Inchbold, Under the Syrian sun, in 2 v., net, *6.00
Lorey *and* Sladen, Queen things about Persia..... ....net, *3.50
Rosengarten, French colonists and exiles in the United States.....net, **1.00
Sanderson, Heroes of pioneering...net, *1.50
Stead, Adventures in the high mountains..... ....net, *1.50
Sterling, Queen's company..... †1.25
Tales of a small town..... †1.50
Tybout, Smuggler.... ..... †1.50
Warner, Cricket's song.....net, **1.00

LITTLE, BROWN & CO., 254 Washington St., Boston.

Dalrymple, Little Me Too..... †75
Gallon, Cruise of the make-believes.... †1.50
Pyle *and* Portor, Theodora..... †1.25
Rollins, What can a young man do?, net, **1.50

LONGMANS, GREEN & CO., 91-93 Fifth Ave., New York.

Trevelyan, American Revolution, pt. 3, net, *2.50

JOHN N. MCCLINTOCK, 10 Milk St., Boston.

American Water Purification Company *and* American Sewage Disposal Company of Boston, Brief description of the American system of water purification..... .... gratis

MCCLURE CO., 40-60 E. 23d St., New York.

Henry, Heart of the West..... †1.50
Howden, Boys' book of locomotives.... 2.00
Malvery, Soul market..... 1.50

A. C. MCCLURG & CO., 215-221 Wabash Ave., Chicago.

Carpenter, J: *and* R., Improving songs, net, *1.50

A. C. MCCLURG & CO.—*Continued.*

Edwards, Literary rambles in France, net, *$2.50
Glover, "Dame Curtsey's" book of novel entertainments..... ....net, *1.00

MCGRAW PUBLISHING CO., 116 Liberty St., New York.

Bell, Electric power transmission, 5th ed., rev. and enl..... 4.00

MACMILLAN CO., 66 Fifth Ave., New York.

Arrhenius, Immunochemistry.....net, **1.60
Lucas, Character and comedy.....net, *1.25
——, *ed.,* Another book of verses for children..... ....net, **1.50

MASSACHUSETTS STATE BOARD OF AGRICULTURE, Boston.

Forbush, Useful birds and their protection. (Address pubs. for price.)

MICHIE CO., Charlottesville, Va.

Magruder, Guide to physical diagnosis, 2d ed..... ..... 3.50

MINING AND SCIENTIFIC PRESS, 667 Howard St., San Francisco, Cal.

Austin, Fire assay of gold..... 1.00
Rickard, *ed.,* Recent cyanide practice... 2.00

MOFFAT, YARD & CO., 31 E. 17th St., New York.

Masson, Bachelor's baby.....net, **1.60
Ten Eyck, Government for the people, net, **60

ELIAS MOLEE, Tacoma, Wash.

Molee, Nu teutonish..... gratis

WILLIAM J. NAGEL, 6 Ashburton Pl., Boston.

Maine, Statutes relating to business corporations, 6th ed..... 3.00

THOMAS NELSON & SONS, 37-41 E. 18th St., New York.

Bible, Holy Bible, Minion black faced ed..... .....$1.50 to 10.00

MRS. CHARLES R. NICHOL, Clifton, Tex.

Nichol-Bradley, Debate..... 1.50

NOVO PUBLISHING CO., 102 W. Ontario St., Philadelphia.

Evans, Second symphony in verse..... 1.25

ORACLE PRINTING CO., St. Mary's, W. Va.

Pemberton, Songs in merry mood..... 1.00

L. C. PAGE & CO., 200 Summer St., Boston.

Clay, Hester of the hills..... 1.50
Crawford, Little pilgrimages among old New England inns.....$2; 5.00
Haskell, Billy's princess..... 1.25
Hurll, Portraits and portrait painting, $2.50; 6.00
Hurst, Mystery Island..... 1.50
Johnston, Little Colonel's knight comes riding..... .... 1.50
Nixon-Roulet, Our little Brazilian cousin..... 60
Ricketts, Art of the Prado.net, *$2; net, *5.00
Smith, Rival campers ashore..... 1.50
Taggart, Doctor's little girl..... 1.50

PARK PUBLISHING CO., 2134 N. Camac St., Philadelphia.

Altmaier, Business school course in letter-writing..... 60
Schoch, Complete dictater..... $1.00

ISAAC NEWTON PHILLIPS, Springfield, Ill.

Illinois, *Supreme ct.*, Repts., v. 227 (Phillips)..... 2.25

JAMES POTT & CO., 119 W. 23d St., New York.

Henderson *and* Watt, Scotland of to-day.....net, *$2; net, *4.00

PRESBYTERIAN COMMITTEE OF PUBLICATION, 214-216 N. 6th St., Richmond, Va.

Shearer, Studies in the life of Christ, net, *60

G. P. PUTNAM'S SONS, 29 W. 23d St., New York.

Benson, Altar fire.....net, **1.50
Bousset, What is religion?.....net, *1.50
Lee, Ibsen secret.....net, **1.25
Phillpotts, Folk afield..... †1.50
Wither, Christmas carroll..net, **$3; net, **$3.50; net, **4.00

FLEMING H. REVELL CO., 158 Fifth Ave., New York; 80 Wabash Ave., Chicago.

Babcock, Fragments that remain...net, *1.25
Dawson, Prophet in Babylon..... 1.50
Watson, God's message to the human soul.....net, *1.25

ROXBURGH PUBLISHING CO., 61 Court St., Boston.

Moorer, Prejudice unveiled..... 1.00

W. B. SAUNDERS CO., 925 Walnut St., Philadelphia.

Eisendrath, Text-book of clinical anatomy, 2d ed.....net, *5.00
Greene *and* Brooks, Diseases of the genito-urinary organs...net, *$5; net, *6.50
Howell, Text-book of physiology, 2d ed.....net, *4.00
Robson *and* Cammidge, Pancreas, net, *$5; net, *6.50

G. SCHIRMER, 35 Union Sq., W., New York.

Smith, Voice and song.....net, *2.00

CHARLES SCRIBNER'S SONS, 153-157 Fifth Ave., New York.

Smith, Romance of an old-fashioned gentleman..... †1.50

SMALL, MAYNARD & CO., 15 Beacon St., Boston.

Flammarion, Mysterious psychic forces, net, **2.50
Marks, Cheerful cricket..... 2.00

SMITHSONIAN INSTITUTION, Washington, D. C.

Andrews, Young of the crayfishes..... 35

CHESTER A. SNOW, Manchester, N. H.

Snow, When immortals wed..... 50

SPON & CHAMBERLAIN, 123 Liberty St., New York.

Allen, Railroad curves and earthwork, 4th ed., rev..... 2.00
Avery, A B C of dynamo design, 3d ed. 1.00

SPON & CHAMBERLAIN.—*Continued.*

Baker, Simple chemical experiments... 25
Electrical apparatus simply explained.. 25
McCartney, Metric weights..... 50
Marshall, Flying machines..... 50
Spencer, Commercial organization..... $4.00

E. W. STEPHENS PUBLISHING CO., Columbia, Mo.

Missouri, *Supreme ct.*, Repts., vs. 200 and 201.....ea., 4.00
Tennessee, *Supreme ct.*, Repts., vs. 8 and 9.....ea., 3.00

F. H. TOWNSEND, Providence, R. I.

Millikin, Songs of the nomad..... 1.50

E. B. TREAT & CO., 241 W. 23d St., New York.

Bishop, Heart disease, 2d ed..... 1.00

JOHN HARVEY TREAT, Lawrence, Mass.

Treat, Ancestry of Col. John Harvey. (privately pr.)

UNDERWOOD & UNDERWOOD, 3 W. 19th St., New York.

Johnston, Ireland through the stereoscope..... 1.85
Ricalton, India through the stereoscope..... 1.85
Richardson, Greece through the stereoscope..... 1.90

UNIVERSITY OF CHICAGO PRESS, Chicago.

Small, Adam Smith.....net, *1.25

UNIVERSITY OF PENNSYLVANIA, Philadelphia.

Lewis *and* McConnell, *comps.*, Equity jurisdiction nuisance..... 1.00

A. L. WEBB, 524 W. 152d St., New York.

Spanuth, Her naked soul, 2d ed..... 1.50

J. R. WELDIN & CO., 429 Wood St., Pittsburgh, Pa.

McDonald, Songs and sonnets..... 1.00

WEST PUBLISHING CO., 52-58 W. 3d St., St. Paul, Minn.

Louisiana, *Supreme ct.*, Repts. vs. 117 and 118 (Thorpe and Gill).....ea., 8.00

W. A. WILDE CO., 120 Boylston St., Boston.

Peloubet *and* Wells, Select notes on the international lessons, 1908.....$1.25; 2.00

M. H. WILTZIUS CO., 413-417 Broadway, Milwaukee, Wis.

Petz, Ecclesiastical year for Catholic schools..... 25

WISCONSIN GEOLOGICAL AND NATURAL HISTORY SURVEY, Madison, Wis.

Hotchkiss, Rural highways of Wisconsin..... gratis

WORLD BOOK CO., Yonkers, N. Y.

Reimold, Second primary language book..... 50

TOBIAS A. WRIGHT, 150 Bleecker St., New York.

Rowlee, Lieut. Heman Rowlee..... 3.50
Westervelt, Genealogy of the Westervelt family..... 5.00

IMPORTS AND EXPORTS OF BOOKS AND OTHER PRINTED MATTER.

THE summary statement of the value of the imports and exports of books and other printed matter of the United States for the month ending July, 1907, and for the seven months ending the same, compared with the corresponding periods of 1906, makes the following showing as regards books, music, maps, engravings, etchings, photographs, and other printed matter:

Values of Books and other printed matter imported from other countries.

	Month ending July		7 months ending July	
	1906.	1907.	1906.	1907.
Free	$213,973	$282,860	$1,503,050	$1,704,579
Dutiable	269,533	304,904	1,577,662	1,751,548
Totals	483,506	587,764	3,080,712	3,456,127
Imported from:				
United Kingdom	$263,454	$332,370	$1,590,871	$1,800,315
France	22,301	35,541	160,277	195,758
Germany	136,056	146,279	944,801	966,826
Other Europe	39,782	50,253	270,407	331,707
British North America	12,116	9,320	68,223	88,654
Other Countries	9,797	14,001	46,133	72,867
Totals	483,506	587,764	3,080,712	3,456,127

Values of Books and other printed matter of Domestic Manufacture Exported from the United States to its non-Contiguous Territories.

Countries to which Exported:	1906	1907	1906	1907
Alaska	$5,761	$8,062	$67,590	$89,434
Hawaii	4,067	12,173	28,390	56,815
Porto Rico	11,931	7,186	46,865	207,911
Philippine Islands	3,603	7,352	24,936	31,548
Tutuila	.....	.....	25	.....
Totals	25,362	34,773	167,806	385,708

Values of Books and other printed matter, of Domestic Manufacture, Exported from the United States by Countries.

United Kingdom	$89,775	$100,405	$797,536	$712,899
Belgium	2,016	2,602	14,812	13,748
France	8,040	29,474	70,242	81,978
Germany	28,054	18,792	144,517	138,368
Italy	1,185	2,951	32,879	16,564
Netherlands	593	1,000	11,834	10,766
Other Europe	2,957	6,009	33,592	35,367
British North America	159,115	219,986	1,073,943	1,211,607
Central American states and British Honduras	3,589	3,820	37,121	32,075
Mexico	13,634	47,543	146,105	197,766
Cuba	27,188	31,389	168,221	176,347
Other West Indies and Bermuda	3,785	3,435	21,785	21,282
Argentina	4,597	6,577	61,011	54,598
Brazil	4,964	3,777	62,425	52,144
Chile	1,228	564	78,534	87,023
Other South America	4,835	5,250	50,019	99,132
Chinese Empire	11,418	8,343	72,654	32,081
British East Indies	2,164	1,562	19,882	12,907
Japan	5,462	7,271	31,437	38,177
British Australasia	22,344	21,177	129,738	109,446
Philippine Islands	3,003	7,352	24,936	31,544
British Africa	477	3,088	20,155	15,438
All other Africa	223	518	6,200	4,871
Other countries	833	3,961	11,313	9,145
Totals	402,099	536,846	3,120,951	3,195,273

Values of Exports of Books and other printed matter, of Foreign Manufacture.

Free of Duty.				
Books and other printed matter	$581	$17,646	$ 6,563	$28,806
Dutiable.				
Books and other printed matter	3,695	4,696	33,374	36,144

Merchandise remaining in warehouse July 31, 1906, $50,240; July 31, 1907, $65,634.

The Publishers' Weekly.

FOUNDED BY F. LEYPOLDT.

OCTOBER 19, 1907.

The editor does not hold himself responsible for the views expressed in contributed articles or communications.

All matter for advertising pages should reach this office not later than Wednesday noon, to insure insertion in the same week's issue.

Publishers are requested to furnish title page proofs and advance information of books forthcoming, both for entry in the lists and for descriptive mention. An early copy of each book published should be forwarded, as it is of the utmost importance that the entries of books be made as promptly and as perfectly as possible. In many cases booksellers and librarians depend on the PUBLISHERS' WEEKLY solely for their information. The Record of New Publications of the PUBLISHERS' WEEKLY is the material of the "American Catalog," and so forms the basis of trade bibliography in the United States.

"I hold every man a debtor to his profession, from the which, as men do of course seek to receive countenance and profit, so ought they of duty to endeavor themselves by way of amends to be a help and an ornament thereunto."—LORD BACON.

THE REMOVAL OF A TRADE LANDMARK.

THE removal of Brentano's to their new store at the southeast corner of Fifth Avenue and Twenty-seventh Street, obliterates a landmark on Union Square, in New York City, that for nearly thirty-seven years enjoyed an international reputation. Established in that locality, in 1870, by its founder, August Brentano, the uncle of the present conductors of the business, the Brentano bookstore has ever since been identified with Union Square—first at No. 33, a few steps down from the sidewalk, next door to the Bank of the Metropolis, which in the same year—in 1870—commenced business at No. 31. Some years later the business was removed to larger quarters at No. 39, and when still larger space was required the business was removed to the site of the old Spingler House, at No. 5 Union Square. In January, 1892, when fire destroyed their store, and while the fire was still raging, the Brentano's with characteristic energy established themselves in temporary quarters at 124-128 Fifth Avenue, under the Hotel Logerot. A year later they removed from this store to take temporary quarters at 31 East Seventeenth Street, Union Square, North, pending the completion of the store at the northwest corner of Sixteenth Street and Broadway, known as 31 Union Square. In 1901 they returned to No. 5 Union Square, the building erected on the site of the home from which they were driven by fire in 1892.

During the years that the firm has been located on Union Square their store has been the Mecca for bibliophiles and the better class of the reading public. Even to many foreigners Brentano's Union Square store has been as familiar as to the native Knickerbockers. There is scarcely a well-known character, American or European, in the last two generations, who has not frequented the Brentano bookstore wherever it has been located, and it is to be hoped that generations to come will follow it wherever it may go. Great statesmen, authors, actors, generals, singers and merchants have all flocked there, and in the cosy nooks of the store have chatted, smoked and told anecdotes. Edwin Booth, Artemas Ward, General Grant, Henry Ward Beecher, Charles Dickens, the Grand Duke Alexis, Wilkie Collins, William Black, William Cullen Bryant, William Waldorf Astor, E. P. Roe, Laura Keene, Sarah Bernhardt, Eleanore Duse, Daniel Drew, the Vanderbilts, the Genets—to mention but a few names—frequented the store either to buy or to chat with the founder and his successors. Dion Boucicault, on one of his visits to the old store, picked up the copy of "Colleen Bawn" from which he drew the material for his famous play of the same name. The cipher code used in clearing up the Tilden-Hayes complication also was unearthed in their store. Incidents of this kind might be multiplied a thousand fold, only to accentuate the fact that the Brentano's from the start have always aimed to keep their store fully equipped at all points.

The watchword of the founder of the house, "Nothing is insignificant or unworthy of notice in business," remains the motto of his successors. It matters little whether the purchase be small or great, the buyer at Brentano's is treated with promptness and uniform courtesy. It was a rule—indeed it amounted almost to a mania—with the elder Brentano, that a customer who purchased only a few cents' worth should be treated with as distinguished consideration as were his best patrons. In observing that rule lay much of the secret of the founder's success, and the adherence to it has helped his successors in a great measure in building up the business to its splendid proportions and popularity not only in New York City but also in Washington and in Paris, where Brentano's is the favorite rendezvous of Americans and Englishmen travelling on the Continent.

THE OUTLOOK FROM A BOOKSELLER'S POINT OF VIEW.

To the members of the American Booksellers' Association.

WITH the opening up of the fall season trade takes on a better spirit, and everything points to a record-breaking year. The retail booktrade is in better shape than for many years past; in a great many cities and towns the retail price of $1.50 fiction has been advanced from $1.08 to $1.18, and in some sections to $1.20. There does not seem to be any tendency towards price-cutting, and the fall and winter of 1907-1908 should be the largest and most profitable season in the history of the booktrade.

The affairs of the American Booksellers' Association are in good shape, and while there has been very little doing during the summer season, still all the details of the association have received careful attention at the hands of our manager, Miss Going, who reports that up to October 1 all the affairs of the office were in good shape. Our treasurer has been able to increase his balance in bank, while some changes in our office have materially reduced our expenses.

The secretary is in receipt of many letters from members, who, while they pay their dues promptly, and give the Association loyal support, do not seem satisfied with the results accomplished, and many ask, "What good is the Association doing us?"

Now, we can only say to these members that the benefits secured by the American Publishers' Association and the American Booksellers' Association can be only arrived at by comparison. Every bookseller must admit that there is a solidity about the booktrade to-day that did not exist five years ago. The trade organizations while not loud in protestations nevertheless stand ready to meet each emergency as it presents itself; they have stood for principle and fought for it, and the fight has been long, bitter and expensive, but the conditions as they exist to-day have been brought about by the American Publishers' Association and the American Booksellers' Association working together for a common purpose. The booksellers of the country will have to figure it out for themselves whether or not it is worth what it costs.

The American Publishers' Association, operating under its new rules, is in far better shape to accomplish results than ever before; the recent decision in New York gives the individual publisher the right to protect the price of copyrighted books, and a feeling of certainty and security now exists that was not enjoyed under old conditions.

If the booksellers of the country will devote their attention to pushing protected books they will greatly aid and strengthen our position. The publications issued by the members of the American Publishers' Association are certainly entitled to the best consideration of every member of this Association.

As I have already pointed out, the movement for a higher price on fiction has been successful in many cities, though I am sorry to admit that my home city, Pittsburgh, is about the only large city in the country that is still selling fiction at $1.08. We have not been able to get together, and so we continue to throw away 10 cents a copy on all fiction sold; but we hope in the near future to "fix it up," and join the ranks of those who are selling fiction at a profit.

HARRY F. DAVIS,
Secretary American Booksellers' Association.
PITTSBURGH, Oct. 12, 1907.

BRENTANO'S NEW STORE.

BRENTANO'S, on the 14th inst., definitely pulled up stakes at 5 Union Square, New York City, the spot fragrant with memories, having at last been obliged to follow the trend of business activity and buying which is directed uptown, and on that day opened their new store at the southeast corner of Fifth Avenue and Twenty-seventh Street. For months the decorators and carpenters were busily at work taking down the fixtures in the old store and setting them up in the new store, and as quickly as room was made for it the stock also was transferred, so that when the last shift was made it was done so deftly that overnight the old store was dismantled and the new store ready to welcome its many friends.

It was a surprise to the many visitors on the opening day how complete the new store looked; not that to the practiced eye there were not many details still to be looked after —in fact the carpenter could not quite be hidden out of sight—but the whole effect was that of completeness, the master hand dominating every detail, and "bravo" and "well done" were liberally and deservedly bestowed. Among the visitors on the opening day were prominent representatives of the booktrade, art, literature and society. The first purchase recorded was that made by Mrs. George B. McClellan, the wife of the Mayor of Greater New York.

The store has a front of 62 feet and a depth of 125 feet, which affords 95 feet of show window display, an entrance on Fifth Avenue, and room for shipping and entrance to the private offices on Twenty-seventh Street. Altogether the main floor and a bright, well-lighted basement will give upwards of 18,000 square feet of floor space and well over 350 feet of shelf-room. As one enters, the store, though smaller than the one just vacated, appears considerably larger, or rather roomier. In the centre and on the right are the books, in cases ranged in three aisles and along the wall with a gallery that follows the shelving along the wall to the rear of the store. To the right is the stationery department which, because it is one of the handsomest in the country, occupies a place of honor, so far as light and location is concerned. The rear of the store is nearly evenly divided between the rare book department on the left and the foreign book department on the right with an entrance upon the corridor of the building. Both these departments are gems in their setting and invite to browsing.

The color scheme is red, black and old gold

—the floor being covered with a brick red matting, the fixtures black antique oak and the walls old gold—the chandeliers being made specially to harmonize with the furniture. The tables for the new books and those most in demand are narrower than tables are generally made, and allow ample space between the counters and the shelves.

The basement will be given up to the periodical department and will also be used as a salesroom for books on special subjects, in order to allow those in search of such books plenty of leisure, away from the general bustle of the store, to make their selection. In time it is also expected to make an exhibit here of commercial stationery. In the basement there is also ample provision for the business offices and for storing and shipping of goods.

G. & C. MERRIAM COMPANY TO CHANGE QUARTERS.

G. & C. Merriam Company, the publishers of Webster's Dictionary in Springfield, Mass., have executed a lease by which they have secured for twenty years the entire east end or Broadway frontage of the eighth floor of the new building of the Phelps Publishing Company in Springfield, which will give them a plant of over 8000 square feet area, well lighted and suitable for their needs in every way. The building itself, being absolutely fireproof, will enable the Merriam Company to dispense with vaults, and in spite of the fact that the plant will be on the top floor of the new building, it will be accessible by elevators running from both the Broadway entrance and the main entrance on Worthington Street.

The firm of G. & C. Merriam, as the Springfield *Republican* reminds its readers, "inherited the gift of dictionary publishing from a parental organization, the E. Merriam Company, which almost one hundred years ago had issued at least four editions of Perry's dictionary. It was in 1831 that the brothers came to Springfield, and soon after opened a book printing plant and bookstore here. In 1832 the firm became G. & C. Merriam. The business was located on State Street, near Main, and in 1835, when the building on the corner of State and Main Streets, so long known as the 'Old Corner Bookstore,' was erected they moved there. Soon after they bought the rights to Webster's Dictionary from J. S. & C. Adams, of Amherst. In 1889, for the second time in sixty years, the company's plant was moved, although the distance covered was hardly more than fifty yards. At that time the firm took the second floor of the Springfield Institution for Savings building, directly opposite the old store. There they have remained until now. The lease being about to run out and the building to be remodelled, the company has taken a long lease of a part of the new Phelps Building."

THE BOOKBINDERS' AND PRESSMEN'S STRIKES.

The strike in the binderies in Boston, New York, Philadelphia and in some of the Western cities is causing less trouble than was feared a couple of weeks ago. In Boston the conditions are perhaps less favorable than elsewhere, and some books will be late for shipment. In New York only a few men, comparatively speaking, are out, more firms having acceded to the demands than the unions estimated before the strike began. In Chicago the strike is reported to be spreading, but chiefly among the blank-book manufacturers whose stock for the fall is well ahead of orders.

The United Typothetæ of America is trying through the State and Federal courts to obtain permanent injunctions restraining the International Printing Pressmen's and Assistants' Union from engaging in strikes or boycotts against members of the Typothetæ, in violation of the agreement made with the international officers of the union on January 8, 1907. A test case came up on October 12, in Cincinnati, before Judge A. C. Thompson, of the District Court of the United States. At the conclusion of the arguments Judge Thompson announced that he wished a little more time to look up one or two points, and that he would give his decision later.

BEST-SELLING BOOKS IN ENGLAND IN SEPTEMBER.

According to the London *Book Monthly* the books that were in greatest demand in London during September are the following:

1. The Weavers, by Sir Gilbert Parker.
2. Fair Margaret, by Rider Haggard.
   A spacious romance in the "King Solomon's Mines" style, of the time of Henry VII., with the events laid in England and in Spain.
3. Kate Meredith, by Cutcliffe Hyne.
   A drama placed on the West Coast of Africa, where the heroine inherits a trading business and comes into adventures.
4. Robert Thorne, by Shan F. Bullock.
   The story of a Somerset House clerk told quietly, truly, and therefore very effectively.
5. In Wildest Africa, by C. G. Schillings.
6. An Artist's Reminiscences, by Walter Crane.
   A book notable for its readable contents, its admirable illustrations and its delightful get-up.

FAMOUS LONDON AUTHORS' HOUSES.

"How many readers of Thackeray," asks the London *Daily News* "have passed down Young Street to the Kensington post-office and have been aware that in No. 11 those immortal works 'Vanity Fair,' 'Esmond' and 'Pendennis' first saw the light?

"Gower Street, again, is a somewhat monotonous street of prosperous looking middle class houses. Few people know that in No. 110 Charles Darwin wrote certainly not his 'Origin of Species,' but his famous work on 'Coral Reefs.' Again, in 56 Great Queen Street, Boswell wrote a considerable portion of his famous 'Life of Johnson.' At 6 Frith Street, Soho, William Hazlitt during the last six months of his life wrote some of his most notable essays.

"As for Charles Dickens, London teems with memories of that great novelist. At 48 Doughty Street he began 'Barnaby Rudge,' finished 'Pickwick' and 'Oliver Twist,' and

wrote 'Nicholas Nickleby.' At 1 Devonshire Terrace he finished 'Barnaby Rudge' and 'Dombey and Son,' and wrote 'The Old Curiosity Shop,' 'Martin Chuzzlewit,' 'The Christmas Carol,' 'David Copperfield,' 'The Cricket on the Hearth' and 'The Haunted Man.' At Tavistock House he wrote 'Bleak House,' 'Little Dorrit' and 'The Tale of Two Cities.'

"Henry Fielding wrote 'Tom Jones' in a house on the site of the present Bow Street police station, and Smollett wrote 'Humphrey Clinker' and probably 'Peregrine Pickle' at Monmouth House, Upper Cheyne Row. Richardson's 'Pamela,' 'Clarissa' and 'Grandison' were written at The Grange, North End, Hammersmith, occupied for some time by Sir Edward Burne-Jones.

"At 24 Cheyne Row the Sage of Chelsea, Thomas Carlyle, wrote 'The French Revolution, 'The Life of Frederick the Great,' 'Past and Present,' 'Oliver Cromwell's Letters and Speeches' and 'The Life of John Stirling.'"

POST-CARD NOTES.

POST-CARD RULINGS.

A DECISION was handed down in the case of Hawley & Letzerich, of Galveston, holding that post-card albums are dutiable at 35 per cent ad valorem, and not at 25 per cent., as alleged by the importers.

In a decision by General Appraiser Fischer, of the Board of United States General Appraisers at New York, it was decided that post-cards ornamented with feathers are not to be deemed "lithographic prints" or "printed matter," as those terms are used in the law, but must stand duty at the rate of 50 per cent. under the provision for "manufactured feathers." It was found that the feathers on the cards constitute the component of chief value.

General Appraiser Fischer, in a decision written for the Board of United States General Appraisers, denied a contention made by G. W. Morris, of Portland, Me., it being held that post-card booklets are properly dutiable at 35 per cent. ad valorem as "manufactures of paper," and not at 25 per cent. as "printed matter," as claimed by the importer. The booklets contain a series of printed views which fold together, so arranged as to fit inside separate printed sheets of paper, and are all folded, pasted and fastened together.

GROWTH OF THE SOUVENIR CARD FAD.—Between seven and eight millions of souvenir post-cards made in Europe are brought into this port every week day, according to a statement made recently by a United States Customs official. The importation of these cards has caused a great amount of additional work for the inspectors at the appraisers' stores. If the fad continues to grow, the Government will be obliged to hire more help.

THE post-card department of The American News Company is showing a large and varied line of Hallowe'en and Thanksgiving post-cards with appropriate designs and wording. There are pictures of people bobbing for apples, pumpkin lanterns, turkeys, etc., all artistically colored and embossed. This department has now ready a new post-card catalog, with illustrations showing the many different lines published by the company, besides giving a lot of other information which will be found helpful in making selections and when sending in orders.

"NOT one dealer in twenty who sells post-cards," says *Walden's Stationer,* has any conveniences for addressing or mailing them. Last week I bought three local view-cards to mail to some friends, and when I asked for pen and ink the stationer was obliged to take me to the rear of his store, where his desk was located. When the addressing was done, I asked for stamps, and the stationer had not a single one in the store. This lack of accommodation is rather aggravating, and does not stimulate sales. Now, why does not every seller of post-cards have conveniently at hand a writing desk with plenty of pens and a good quality of ink? Over the desk should appear a sign stating that stamps can be secured of the proprietor or cashier, and that if it will be an accommodation the stationer will see that the cards are promptly mailed."

THE *CT Postal Monthly.*—The following details in regard to the production of the *CT Postal Monthly,* furnished by the publishers, give a slight idea of the importance of the post-card industry: The Christmas number of the *CT Postal Monthly* contains sixty-four quarto pages and a cover which is photochromed in six colors, which required in printing 12,480 pounds of enamelled paper and 320 pounds of purple half-tone ink, imported from Europe. There are 1280 half-tone illustrations of post-cards, each one copied from the original itself. As the regular edition of each design is 5000, this makes a total of 6,400,000 post-cards in stock. It took two weeks for six experienced compositors to set up all the reading matter and two high speed 42 x 64 printing presses were kept running one week, each press printing 10,000 36 x 48 sheets of paper every day. After the sheets were printed they were taken to the bindery and there run through a large folding machine at the rate of 3000 sheets per hour. Being folded they were gathered, the cover added and the books wire-stitched, trimmed by two powerful 48-inch automatic cutting machines, went to the mailing department, were enclosed in addressed wrappers and mailed at the rate of 3000 per day—30,000 copies being mailed free to dealers throughout the United States and Canada. It required 100 U. S. mail bags to send them to the post-office. All the work was done by Curt Teich & Co. in their own factory. The *CT Postal Monthly* is a credit to its publishers, and for completeness of detail and thoroughness has hardly an equal. The cover design represents a girl depositing a letter in a U. S. mail box; it was designed by one of their own artists, and lithographed in six colors from stones engraved and lithographed by their own men. It illustrates in a very vivid manner the high class work which the firm is renowned for. Any dealer who has not received a copy should send his name and address to the firm at once.

OBITUARY NOTES.

JOHN EDWARDS, well known through his connection as buyer for several department stores, died at the New York Hospital on October 4. It is believed that Edwards took an overdose of morphine.

LEDYARD BILL, founder of the Bill Publishing Company of New York City, died on October 6, at Worcester, Mass. Mr. Bill was born in Ledyard, Conn., in 1836. At the outbreak of the war between the States he was one of the organizers of a Union League Club in Louisville, the first at that time in the United States, but on account of his strong pro-Union sentiments he was forced to leave Louisville hurriedly, coming to New York City in 1862. Here he founded the Bill Publishing Company, but after amassing a fortune he retired on account of poor health, and removed to Paxton, Mass., in 1874.

THE REV. WILLIAM H. KINGSBURY, who for upwards of twenty years kept "Ye Olde Book Store" on Crown Street, New Haven, Conn., died on the 5th inst. at Ozone Park, N. Y. Mr. Kingsbury was born March 18, 1833, in Jamaica, Vt. He entered Brown University at the age of nineteen, and later was graduated from Bangor Theological Seminary. He prepared to be a missionary, and the greatest disappointment of his life was that he was obliged, on account of his health, to give up this as well as, after some years, his preaching. He then started a little store in New Haven with a dozen books, which in time grew into one of the largest second-hand bookstores in Connecticut. Always zealous in his Master's service, always eager with a quick and sincere sympathy to help others, he took a keen interest in the lives of those about him and greatly endeared himself to all who knew him. His trust in his fellow men, however, did not materially aid him when he met with reverses and was obliged, a short time before his death, to relinquish his business almost destitute. However, there will be many students of Yale and residents of New Haven who will cherish with tenderness the memory of the gentle old man among the dusty volumes of his quaint old shops on Center and then on Crown Streets, a perfect picture of the old-time bookseller and book-lover.

NOTES ON AUTHORS.

KIPLING will return to England without visiting the United States on his present trip.

MRS. ELINOR GLYN, the English novelist, who arrived in New York on October 4, expects to spend two or three months travelling about the country studying "that class of Americans who accomplish things," and selecting an American for the hero of a novel which she is preparing to write.

JEROME K. JEROME, the English humorist, arrived on October 15 on the *Kaiser Wilhelm der Grosse* to attend the rehearsals of his new play, "Sylvia of the Letters," in which Grace George will play the principal part. Asked if he was going to write any more books, Mr. Jerome is reported by a representative of the New York *Sun* to have said: "No, the Carnegie libraries have put me out of business. Persons in the country towns in England do not buy books any more—they get them from the Carnegie libraries."

DUFFIELD OSBORNE'S historical romance, "The Lion's Brood," is specially recommended at Columbia University for outside reading by the freshman class in connection with their reading of Livy's history of Hannibal's Italian campaigns. This is a special compliment to Mr. Osborne, as it is understood to be the only work of fiction thus honored. His new story, "The Angels of Messer Ercole," just published, is a tale of Perugia in Renaissance days, when Perugino was painting there and Raphael was one of his pupils.

BUSINESS NOTES.

BROOKLYN, N. Y.—The Brooklyn Post Card Company has been incorporated by Jacob M. Furman, Samuel Goldberg and Max Goldberg to manufacture souvenirs, post cards, toys and similar goods.

BROOKLYN, N. Y.—The Stationers' Board of Trade have referred to their attorney, John C. Judge, the reclamation suits *in re* The Darlington Co., the department store that suddenly collapsed before it had opened its doors for business. The clients whose suits are referred are Charles T. Bainbridge's Sons, Dennison Manufacturing Co., A. L. Burt Co. and Little, Brown & Co. The suits will be tried in the United States Court before Judge Chatfield. The receiver of The Darlington Co., Mr. Thomas, it is reported, awaits only orders from the court to deliver to owners the goods that had been received.

BUFFALO, N. Y.—The Strenuous Life Publishing Company has removed from Geneseo to this city.

CHICAGO, ILL.—The official name of the Field Columbian Museum will hereafter be Field Museum of Natural History.

CHICAGO, ILL.—The Winona Publishing Company has removed from 195 State Street to 24-26 Adams Street, where they occupy the second floor.

HOT SPRINGS, ARK.—Abe Marx, bookseller, has been succeeded by O. Wilson.

NEW YORK CITY.—Michael J. Dargeon, dealer in rare and second-hand books, has removed to 121 East Twenty-third Street.

NEW YORK CITY.—*The Matilda Ziegler Magazine* is now established in its new headquarters at 306 West Fifty-third Street, where is also housed its printing plant. According to Walter G. Holmes, the manager of the plant, the subscription list of the magazine already contains 7000 names.

NEW YORK CITY.—The H. J. Wood Company has been incorporated to publish books, etc., by Herbert J. Wood, Maybelle S. Wood and Sydney S. Arnott.

BIBLIOGRAPHIC NOTES.

THE CLARK UNIVERSITY LIBRARY, Worcester, Mass., has brought out a "Bibliography of Child Study for the Year 1906," prepared by Louis N. Wilson, the librarian of Clark University Library. The list numbers 362 titles, most of which have explanatory notes, and is supplemented with a subject index. (26 p. 8°. Publications of Clark University Library, v. 2, No. 5, pap., 25 c. net.)

OSCAR WEGELIN, 29 West Forty-second Street, New York City, will publish shortly the second volume of his bibliography of "Early American Poetry," containing the titles of volumes of verse written by writers born or residing in North America from 1800 to 1820. The second volume—the last to be issued—will have an appendix containing the titles of books and broadsides issued from 1650 to 1799 which were omitted in volume 1. The edition will be limited to 150 copies.

CATALOGUES OF NEW AND SECOND-HAND BOOKS.

W. Junk, Berlin W. 15, Natural history, geology, mineralogy, astronomy, mathematics, etc. (No. 5, 3184 titles.)

Charles E. Lauriat, 385 Washington St., Boston, Lauriat's Boston Book Notes, including fine old books, private libraries, etc. (v. 3, No. 5, 99 titles.)

Joseph McDonough, 39 Columbia St., Albany, N. Y., Miscellaneous, including Americana. (No. 233, 587 titles.)

Noah Farnham Morrison, 314 W. Jersey St., Elizabeth, N. J., Miscellaneous books and pamphlets, Americana, etc. (24 p. 8°.)

Herbert A. Thayer, 61 Prescott St., Newtonville, Mass., Theological, etc. (No. 34, 499 titles.)

Bernard Quaritch, 11 Grafton St., London, Genealogy, heraldry, topographical history and antiquities. (No. 258, 2353 titles. 1*s.*)

Charles Scribner's Sons, 153 Fifth Ave., New York, Some books on French history mostly relating to Napoleon, the French Revolution, etc. (18 p. 16°.)

LITERARY AND TRADE NOTES.

NELSON TAYLOR, of the firm of The Baker & Taylor Company, after a holiday abroad, is expected back on October 22.

EDWARD STERN & CO. will publish on November 1, a holiday gift book entitled "The Spell of the Yukon, and other Verses," by Robert W. Service, with one illustration.

A. S. BARNES & CO. will publish shortly "The World and the Woman," by Ruth Kimball Gardiner, the story of a good woman's struggles with social conditions as they are to-day in Washington.

THE price of E. Walsdorf's "Religious Sculptures," brought out this week by The Bruno Hessling Co., Ltd., was given erroneously in the announcement list of our Fall Announcement Number as $5. The price is $16, and the trade is requested to make note of this fact.

THE SHEPARD BOOK COMPANY, Salt Lake City, Utah, elsewhere in this issue advertise a reward for the apprehension of one S. H. Arundel-Bell, who is wanted for alleged embezzlement. The trade is warned against this person, and requested to co-operate in bringing him to justice.

A LITTLE booklet entitled "Who Was Swedenborg and What Are His Writings?" recently brought out, sets forth that great scientist, statesman, philosopher and theologian in his true relation to the world at large, for whom his writings were originally intended. The pamphlet can be had free, upon application, from Houghton, Mifflin & Co., Boston, who are publishing the *Rotch edition* of Swedenborg's works.

T. J. COBDEN-SANDERSON, of the Doves Bindery and the Doves Press, London, will give his lecture on "The Book Beautiful," at the Carnegie Lyceum, New York City, on the evening of Tuesday, November 26, under the auspices of the Guild of Book Workers, of which Mr. Sanderson is a member. Tickets are one dollar each, and can be had from Helen G. Haskell, secretary of the Guild, 105 East Seventeenth Street, New York City.

D. APPLETON & CO. will publish shortly a new story by H. C. Bailey, author of "Under Castle Walls," entitled "A Gentleman of Fortune," a vigorous fighting love story, having for its setting the wars of Flanders several centuries ago; also, "A King in Rags," by Cleveland Moffett, author of "Real Detective Stories," a novel of humor and pathos, with a comprehensive knowledge of the seamy side of New York life. They have postponed the date of publication of the "Fluffy Ruffles" picture-book until November 8.

THE MIDWAY UNIVERSITY PRESS, Chicago, has just published a book entitled "Researches in Biblical Archæology," by the Rev. Dr. Olaf A. Toffteen, of the Western Theological Seminary. The author, it is said, has taken a new stand against the so-called higher critics of the Bible by assigning a definite date for practically every character in the book and to many of the events recorded. His start is made ninety-eight years before the Flood, which date Dr. Toffteen places at 3327 B.C. He then catalogues the principal names of the Bible down to the birth of Christ.

THE BUREAU DES ARCHIVES DIPLOMATIQUES, 20 Rue de Tournon, Paris, France, calls attention to the forty-eighth issue of the "Archives Diplomatiques," edited under the auspices of the officials of various governments, with the co-operation of eminent politicians, lawyers, and of the different countries—such, for example, as A. Adee, Secretary of State, and Professor J. B. Moore, of Columbia University for the United States. The record is of prime importance for the lawyer, the statesman, the historian and the diplomatist as the most complete record of contemporary international life.

J. B. LIPPINCOTT COMPANY have added to their series of *Romance* books "Romance of Modern Sieges," "Romance of the World's Fisheries," "Romance of Savage Life" and "The Romance of Modern Photography," and

to their series of *Adventure* books the following two volumes—"Adventures in Great Forests" and "Adventures on the High Mountains." The splendid reception that these two series have been accorded has induced the publishers to start a third series, which deals with "heroes," and will be known as *Heroes of the World Series.* The volumes just ready in this series are "Heroes of Missionary Enterprise" and "Heroes of Pioneering."

E. P. DUTTON & Co. publish this week in the *London Library* "Popular Tales from the Norse," by Sir George Webb Dasent; "Specimens of English Dramatic Poets," who lived about the time of Shakespeare, with extracts from the Garrick plays and notes by Charles Lamb; and "Notes on the Parables of Our Lord," by Archbishop Trench. In the *Muses Library* "Poetical Works [in English] of Thomas Campion," edited, with introduction and notes, by Percival Vivian; in the *New Universal Library,* "A Summer in Sky," by Alexander Smith; also, "The Life of Cardinal Wolsey," by George Cavendish, his gentleman usher.

L. C. PAGE & Co. will bring out on October 21 in their *Inns* series May Caroline Crawford's "Old New England Inns." The author's account of the famous hostelries which were in their prime, in the days when the old state highways and turnpikes were the only connecting links between New England towns, embodies many a bit of forgotten history and various quaint legends. Some of the inns have taken a new lease of life since the coming of the automobile, and it is pleasant to recall the famous personages who formerly stopped there, and the memories of other gay gatherings beneath their hospitable roofs. Their records form a valuable part of American history, and are worthy of preservation in the readable and interesting form chosen by Miss Crawford.

THE CENTURY COMPANY publish this week Ralph Henry Barbour's jolly new book for boys and girls, "Tom, Dick, and Harriet;" Emilie Poulsson's "Father and Baby Plays," as its title indicates a book intended equally for little ones and their parents; Richard Watson Gilder's new book of poems, "The Fire Divine;" the three new *Thumb-nails,* Henry W. Longfellow's "Tales of a Wayside Inn," Charles Dickens's "Seven Poor Travellers," and Robert Louis Stevenson's "Travels with a Donkey;" David Homer Bates's "Lincoln in the Telegraph Office," personal memories of the martyred President's last years; Kellogg Durland's "The Red Reign," the record of a year's travel and unusual adventure in Russia; and Timothy Cole's "Old Spanish Masters," in two editions, one an *edition de luxe.*

D. B. UPDIKE, (The Merrymount Press,) Boston, has just brought out the second volume in the *Humanists' Library,* namely, "Erasmus Against War," edited, with an introduction, by J. W. Mackail, author of "The Life of William Morris," etc. The title-page is from a new design by Herbert P. Horne, but in other respects the book is uniform with the first volume of the *Humanists' Library,* Leonardo Da Vinci's "Thoughts on Art and Life." In this connection it should be said that the latter volume is entirely out of print. The third volume of the series, "Petrarch and the Ancient World," by Pierre de Nolhac, curator of the Palace of Versailles, is expected in November. This book treats of Petrarch's study of ancient literature, by which he was so much influenced, and, in addition, makes a reconstruction of his library, which is of very considerable interest to the bibliographer.

HENRY HOLT & COMPANY will publish toward the end of the month, in conjunction with C. F. Hodgson & Son, of London, an almost unique Spanish text-book known as "Don Basileo," in which its author, Professor Schilling, has conceived the ingenious idea of giving some human interest to Spanish composition and conversation by fastening it to Don Basileo, a typical Spanish gentleman, who talks with his valet, servants, business acquaintances, etc., in a very matter-of-fact and colloquial fashion. These conversations are supplemented by specimens of private and business letters in the back of the book. Dr Frederick Zagel, who so successfully prepared the same author's "Spanish Grammar" for American and English students, is the translator and editor of this new book. They will publish shortly a book on "Commercial Spanish," prepared by E. S. Harrison, of the Brooklyn Commercial High School.

THE MACMILLAN COMPANY has just brought out "Another Book of Verse for Children," by E. V. Lucas; "Florence, and the Cities of Northern Tuscany, with Genoa," by Edward Hutton; "An Artist's Reminiscences," by Walter Crane; "Character and Comedy," by E. V. Lucas; "Nursing Technique—a Primary Text-Book for First-Year Pupil Nurses," by Miss Isabel McIsaac; "Economics for High Schools," by Professor Frank W. Blackmar; "Pupil Self-Government," by Bernard Cronson; "New Arithmetic," (two books,) by J. W. Hopkins and P. H. Underwood; "The Differential and Integral Calculus," by Professor William F. Osgood; and "Immunochemistry," by Professor Svante Arrhenius. They will publish next week "The Convert," by Miss Elizabeth Robins, author of "The Magnetic North," etc., which is said to be a story of the woman-suffrage movement in London—a theme offering plenty of opportunity for the display of Miss Robins's undoubted gift for the dramatic and picturesque. They announce the publication about December 1 of "Faust: a Drama," by Stephen Phillips.

HARPER & BROTHERS will publish on October 24 a holiday edition of Anthony Hope's delightful story of bravery, wit and beauty, "Sport Royal," with illustrations in color and marginal decorations; "The Land of Make-Believe," by Wilbur Nesbit, a collection of poetry full of sweetness and the happy spirit of Christmas-tide, with illustrations; "A Horse's Tale," by Mark Twain, one of the best short stories that the author has ever written, full of dramatic action, of bravery and faithfulness and pathos, with illustra-

tions; "The Fair Lavinia, and Others," by Mary E. Wilkins Freeman, a collection of stories admirable for their tender humor, their intensity of repressed feeling and their insight into human nature, with a number of characteristic illustrations; "Between the Dark and Daylight," by William Dean Howells, a series of tales that have to do with very normal and real people in some very novel, even abnormal situations; also, "Stories of Symphonic Music," by Lawrence Gilman, which describes, without technical detail, the themes of the great orchestral symphonies, enabling the listener to comprehend the vital spirit within each composition, and to enjoy it with intelligent emotion.

THE JOHN LANE COMPANY have just ready "Nature's Aid to Design," a portfolio of floral studies for the designer and craftsman reproduced from photographs made by E. S. D. Owen and Louise B. Bunce, bringing the natural botanical forms of all seasons of the year into convenient compass for the designer's reference; "Dalmatia, the Country, its People and its Arts," by Maude M. Holbach, an account of the borderland between the East and West, with upwards of fifty illustrations and maps; "Golden Thoughts from the Gospels" and "Golden Thoughts from Sir Thomas Browne," the first two volumes of *The Golden Thoughts Library*, a series of attractive pocket volumes bound in cloth and leather; "The Book of Fruit Bottling," by Edith Bradley and May Crooke, covering the whole art of preserving fruits, with many new recipes, in their series of *Handbooks of Practical Gardening;* "Two Dianas and Their Shooting in Somaliland," an account by two women who engaged in big game shooting in desert and jungle, with illustrations; also, a book for young people entitled " The Baby's Day Book Songs of the Day, the Dusk and the Dark," by W. Graham Robertson, whose colored woodcuts for his former books, "A Year of Songs," etc., showed him a master of the difficult art of printing in colors from wood blocks.

THE BOBBS-MERRILL COMPANY will bring out this month: "The Apple of Discord," by Earle Ashley Walcott; "The Broken Lance," by Herbert Quick; "The Heart Line," by Gelett Burgess; "His Wife," by Warren Cheney; "A Dream of Fair Women," by Tennyson, handsomely illustrated in full color by Harrison Fisher and decorated by Earl Stetson Crawford; "Home Again with Me," by James Whitcomb Riley, illustrated in two colors by Howard Chandler Christy, with decorations by Franklin Booth; "Love Songs Old and New," with pictures in full color by Clarence F. Underwood, and decorations by Earl Stetson Crawford; "Our Baby Book," a history in blank of a baby's life, with rhymes and pictures by the illimitable Fanny Cory; "The Raggedy Man," illustrated in color by Ethel Franklin Betts; "Mother Goose's Teddy Bears," Mother Goose rhymes done over to fit the Teddy Bear, and illustrated in color by Fred Cavally, Jr.; "The Jeweled Toad," by Isabel M. Johnston, with pictures in color by W. W. Denslow; "Rob the Ranger," Herbert Strang's boys' story of the fight for Canada, illustrated by W. H. Margeston; "Bobby in Bugaboo Land," by Curtis Dunham, a story for children, illustrated by George Kerr; "Tarbell's Teachers' Guide to the International Sunday School Lessons," by Martha Tarbell; "The Geography of Palestine," by Martha Tarbell; "The American Spirit," by Albert J. Beveridge; "The South Americans," by Albert Hale.

THE PENN PUBLISHING COMPANY have recently purchased from A. S. Barnes & Co. the following entertainment books formerly published by E. L. Kellogg & Co.: "Arbor Day in the Primary Room," "Arbor Day Program No. 1," "Arctic Hospitality," "At the Court of King Winter," "Authors' Birthdays No. 1," "Authors' Birthdays No. 2," "Bird Play," "Christmas Entertainments," "Christmas Meeting," "Christmas Stars," "Crowned Before Dawn," "Crowning of Flora," "Fancy Drills and Marches," "Fancy Scarf Drill," "Farmers' School and the Visit," "Flag Day in the Schoolroom," "Gala Day Dialogues," "Greenville Debating Society," "Headless Horseman," "His Royal Nibs," "Home Coming of Autumn's Queen," "How to Celebrate Arbor Day," "How to Celebrate Washington's Birthday," "How to Celebrate Thanksgiving and Christmas," "Lincoln the Patriot," "Little Primary Pieces," "Little Red Riding Hood," "Months of the Year," "Mother Goose Festival," "Mother Nature's Festival," "New Arbor Day Exercises," "New Year and Midwinter Exercises," "New Year's Reception," "Noble Spy," "Object Lesson in History," "Our Lysander," "Practical Dialogues," "Practical Declamations," "Practical Recitations," "Patriotic Quotations," Primary Fancy Drills," "Primary Recitations," "Primary Speaker," "School Congress," Shakespeare's King Richard III.," "Sifter Drill," "Six Musical Entertainments," "Special Day Exercises," "Special Days with Little Folks," "Spring and Summer School Celebrations," "Thanksgiving Entertainment for Primary Grades," "Timothy Cloverseed in the City," "Tip Top Dialogues," "Uncle Sam's Examination," "Van Amburgh's Menagerie," "Villikins and His Dinah," "Visit from Mother Goose," "Visit from Mr. and Mrs. Santa Claus," "Wonderful Doctor" and "Work Conquers." Orders for the above should now be sent to the Penn Publishing Company.

HOUGHTON, MIFFLIN & CO. have ready this week "The Spirit of Old West Point, 1858-1862," by General Morris Schaff, an uncommonly vivid and readable—we might almost say thrilling—autobiography and a historic document of more than usual importance, illustrated with numerous views from photographs; "Mr. Tuckerman's Nieces," by Helen Dawes Brown, a story the plot of which centers around an old professor who, as a bachelor uncle of three orphaned but resourceful Western girls finds himself suddenly called upon to assume the duties of a guardian to them and has the quiet current of his life upset, which, however, does not result in so an unwelcome an outcome as might be anticipated;

"Harry's Runaway," by Olive Thorne Miller, with illustrations by F. C. Pillsbury, in which are followed the experiences of a boy named Harry, who runs the errands and does the chores for his aunt's boarding house, but finding this life dull runs away and has adventures; an enlarged edition of Mrs. Chenoweth's "Stories of the Saints;" "Life and Letters of John G. Whittier," by Samuel T. Pickard, the authorized and definitive life of the Quaker poet, formerly published in two volumes, in one volume, with illustrations; "An Introduction to the History of Modern Europe," by Archibald Weir, whose purpose is to review in a logical connection the chief groups of events which formed the groundwork of European history in the nineteenth century; the *Rotch edition* of Swedenborg's Theological Works in thirty-two volumes, which may be had printed on all rag paper or on Oxford India paper in eleven volumes bound in full levant, limp; "A Theory of Motives, Ideals and Values in Education," by William E. Chancellor, Superintendent of Public Instruction in the District of Columbia, etc., an analysis of the process of modern education and its relations to the various other social institutions; also, Kate Douglas Wiggin's two stories, "The Flag-raising" and "Finding a Home," in the *Riverside Literature Series.* They will publish next month Henry Milner Rideout's new novel, "Admiral's Light," with a frontispiece by Martin Justice and eleven chapter illustrations from paintings by Charles H. Woodbury.

THOMAS NELSON & SONS have just brought out a "self-pronouncing" American Standard Bible, which is printed from a minion black-faced type specially made for this book—considered to be the largest and best type in the smallest compass—which permitted the crowding of the entire text into 1088 pages, 4¾ x 7 inches in size, and rendering it exceedingly easy of reading. It is published in the *Reference, Concordance* and *Teachers' editions* on white and Nelson's India paper, in a great variety of styles, including their famous levant and sealskin bindings with calf linings. They also publish the New Testament in this black-faced type, with and without the Psalms. They call special attention to their "Emphasized New Testament," in which the words of Christ are printed in black-faced type and the proper names are marked for pronunciation. In the King James version of the Bible they announce the *Text, Reference, Concordance, Scholars' and Teachers' editions* and the New Testament and Psalms in more than four hundred styles, in all sizes of type and every kind of binding. Their *Illustrated and Red-letter* Bibles and Testaments and their Teachers' Bible have the "helps" arranged in dictionary form, convenient for finding the subject wanted in a few seconds. Nelson's Prayer Books and Hymnals, including the *Oblong edition,* are brought out in a variety of types and bindings, printed on Nelson's India paper, among which the bridal souvenirs, bound in white morocco, white calf and genuine ivory, are particularly attractive. Their Altar Services conforms to the Standard Prayer Book of 1892, and is arranged with special regard for the convenience of the celebrant. Their line of devotional and birthday books have been augmented by the addition of a number of new and attractive books, and include the "Imitation of Christ," "Gold Dust," "Treasury of Devotion," "Browning," "Burns" and "Shakespeare" birthday-books, etc. In their department of books for young folks they have a line of colored toy books, more complete and varied than ever before, to which they have added a series of Railroad Toy-Books among the best books on this subject. The *"E. F. G." Series of Pocket Dictionaries* are now ready in English, French and English, German and English, Italian and English and Spanish and English, and are sold in single volumes, or, if desired, in sets of three and four volumes in a case to match. In the department of miscellaneous books they have just brought out a book by Archibald Williams, entitled "How it Works," dealing in simple language with steam, electricity, light, heat, sound, hydraulics, optics, etc., with their application to apparatus in common use. This book is a veritable storehouse of practical information, and contains articles on the steam locomotive, telegraph, telephone, motor car, steam turbine engine and many other mechanical devices of immediate interest and importance. Their *New Century Library* now contains the complete works of "Eliot," "Shakespeare," "Dickens," "Scott,' "Thackeray," "Brontë" and "Austen," with selected volumes from other standard authors bound in cloth and limp leather.

AUCTION SALES.

OCTOBER 22, 23, 2:30 P.M.—Books, bookplates and engravings, comprising Americana, bibliography, ornithology, first editions of English and American authors, a fifteenth century ms. on vellum, dramatic photographs and prints for extra-illustration, etc. (640 lots.) —*Anderson.*

OCTOBER 22, 23, 3 P.M.—Books on fine arts, costume, engravings and etchings, bookplates, books on bookplates, illustrated works by Cruikshank, Leech, "Phiz," Crowquill and Doyle, music and musicians, etc. (605 lots.) —*Merwin-Clayton.*

OCTOBER 22, 23 and 24, Tuesday 2 P.M., Wednesday and Thursday 10 A.M. and 2 P.M.—Private library of the late Colonel A. A. Ripke, of Falmouth, Mass., and other consignments, comprising Civil War histories, Lincolniana, Masonic literature, Indian history, etc. (1920 lots.)—*Libbie.*

OCTOBER 28, 2:30 P.M.—Etchings, engravings and oil paintings.—*Anderson.*

OCTOBER 29, 2:30 and 8 P.M.—Fine books from the library of an old New York collector. (654 lots.)—*Anderson.*

OCTOBER 30 and 31, 2:30 P.M.—Library and art collection of the late H. C. G. Bals, of Indianapolis, Ind. Part 1, the library. (588 lots.)—*Anderson.*

TERMS OF ADVERTISING.

Under the heading "Books Wanted" book-trade subscribers are given the privilege of a free advertisement for books out of print of five nonpareil lines, exclusive of address, in any issue except special numbers, to an extent not exceeding 100 lines a year. If more than five lines are sent, the excess is at 10 cents a line, and amount should be inclosed. Bids for current books and such as may be easily had from the publishers, and repeated matter, as well as all advertisements from non-subscribers, must be paid for at the rate 10 cents a line.

Under the heading "Books for Sale," the charge to subscribers and non-subscribers is 10 cents a nonpareil line for each insertion. No deduction for repeated matter.

All other small undisplayed advertisements will be charged at the uniform rate of 10 cents a nonpareil line. Eight words may be reckoned to the line.

Parties with whom we have no account must pay in advance, otherwise no notice will be taken of their Communications.

BOOKS WANTED.

☞ *In answering, please state edition, condition, and price, including postage or express charges.*

Houses that are willing to deal exclusively on a cash-on-delivery basis will find it to their advantage to put after their firm-name the word [Cash.]

☞ *Write your wants plainly, and on one side of the sheet only. Illegibly-written "wants" will be considered as not having been received. The "Publishers' Weekly" does not hold itself responsible for errors.*

It should be understood that the appearance of advertisements in this column, or elsewhere in the "Publishers' Weekly," does not furnish a guarantee of credit. While it is endeavored to safeguard these columns by withdrawing the privilege of their use from advertisers who are not "good pay," booksellers should take the usual precautions, as to advertisers not known to them, that they would take in making sales to any unknown parties.

A. H. L., Box 943, N. Y. P. O.

Opposite the Jail, Denison.
Two Marriages, Miss Muloch.
The Lamplighter, Cummins.
The Wide, Wide World, Warner.
Emily Chester.
Heir of Redclyffe, Young.

Adair Book Store, 43 E. Van Buren St., Chicago, Ill.

Atticus, The Retired Statesman.
Robert Buchanan's Poems.
Anything by Andrew Jackson Davis.
Eddy's Science and Health, 2-vol. ed.

Arthur M. Allen, 454 Fulton St., Troy, N. Y.

Keep's Lighthouse Construction.
Raymond's Surveying.
Flynn's Hydraulics.

Charles Dexter Allen, 74 Fullerton Ave., Montclair, N. J. [*Cash.*]

Vistas, Wm. Sharp, English ed. of "Green Tree."
In the Quarter, Chambers.
Story of My Dead Life, Moore, Eng. ed.
Storm of London, Dickberry, F. 1905.

Am. Bapt. Pub. Soc., 177 Wabash Ave., Chicago, Ill.

Complete set of Pulpit Commentary.
Hastings' Dictionary, vol. 5, hf. leath., new or second-hand.

Am. Bap. Pub. Soc., 1630 Chestnut St., Phila., Pa.

Seidel's In the Time of Jesus. Pub. by Lentilhon.

American College Stores Corporation, Ann Arbor, Mich. [*Cash.*]

Treves' Anatomy, new or second-hand.

American Tract Society, 150 Nassau St., N. Y.

Tolstoy, Invaders, and a Russian Proprietor, in 1 vol., Crowell ed., bound in the uniform blue cl. ed. $1.50 retail.

Americus Book Co., Americus, Ga.

Ewer, J. K., Mass. Cavalry in Civil War.
Lee's Last Campaign, by Capt. Gorman.

Anglo-American Authors Association, Inc., Brunswick Bldg., 225 5th Ave., N. Y.

American Historical Novels.
Florentine Tragedy, Wilde.

Antique Book Store, Toledo, O.

Dr. Rameaux.(?)
Dane, On Precious Stones.
Morgan's Ancient Society.
Fielding's Pamela.

Assoc. Book Co., 4 W. 40th St., N. Y.

Short Account of the Life, etc., of Rev. Stith Mead. Pub. in Lynchburg, Va., 1823.
Mitchell, Pines of Lory, 1st ed.
Hearn, Stray Leaves Strange Literature.

Bailey & Sackett, Syracuse, N. Y.

Dawn of Civilization, Maspero.
Sayce, Ancient Empire.
Short History of Greek Philosophy, Marshall.
Thucydides, History of the Peloponnesian War, ed. by Peabody.
Brenton's Bayou, by John Habberton.
Clark's Onondaga.

Wm M. Bains, 1213 Market St., Phila., Pa.

Adventures of a Pin, 8°. London, no date.
Chas. Robbins, Treatise on Modes of Study.
Vicissitudes of Commerce, by Yeats.
3 sets of Warner Library, 31 vols., cl. or hf. leath.

Baker & Taylor Co., 33 E. 17th St., N. Y.

A work on dew by R. A. Proctor, or any other good work on the subject of dew.
The Child, by Tanner.
Anything by Julian Hawthorne.
Recollections of Lincoln, by Lamon.

Wm. Ballantyne & Sons, 428 7th St., Washington, D. C.

Bellairs, As It is in the Philippines.

Baltimore Book Co., 8 E. Lexington St., Baltimore, Md.

Howell's State Trials, complete.
Lowndes' Manual of Bibliography, 10 vols.

Theo. M. Barber, Box 144, Pittsburg, Pa. [*Cash.*]

Ladies' Home Journal from Feb., 1902.
Saturday Evening Post from Jan. 26, 1907.
Books illustrated by Arthur Rackham.
Booklovers' Mag., April, May, Sept., Nov., 1903; all 1904, except March and May.

C. H. Barr, Lancaster, Pa.

Factors in American Civilization. Appleton.
Essays, G. Aubrey De Vere.
The Marks of Modern English Poetry, Wm. J. Dawson.

J. E. Barr & Co., 1124 Walnut St., Phila., Pa.

The Shepherd of Salisbury Plain, by Hannah More.

C. E. Barthell, Ann Arbor, Mich. [*Cash.*]

Gatchell's How to Feed the Sick.
Treves' Surgical Applied Anatomy.
Ames and Smith's Cases Torts.
Corwin's Physical Diagnosis of Thorax.
Boericke's Materia Medica.
Margraff's International Exchange.

N. J. Bartlett & Co., 28 Cornhill, Boston.

Rountree's Poverty. Macmillan Co.
Cornish's Chivalry. Macmillan Co.

A. A. Beauchamp, 6 W. 98th St., N. Y. [*Cash.*]

Quote any 1st eds. of Henry James.
Science and Health, several copies before 60th ed.
Bartlett's Familiar Quotations.
Christian Science Journal before vol. 15.

Bobbs-Merrill Co., Indianapolis, Ind.

Simms, W: Gilmore, Beauchamp.
Frederick Butler, Sketches of Universal History From the Creation to 1818. Hartford, 1821.
Century Dictionary.
Scheffel, The Trumpeter.
A Dictionary of Select and Popular Quotations. Phila., A. Finley, 1828.
Works of Cooper and Thomson, including Letters. Lippincott, Grando & Co., 1852.
Bullock's Mexico, 1st ed.
Charbonnel, Victory of the Will.
Stalker, Seven Deadly Sins.

Bonnell, Silver & Co., 48 W. 22d St., N. Y.

Philosophers and Actresses, by Arsene Houssaye, with portraits of Voltaire and Madame Parabere, 2 vols., 12mo, cl. Redfield, 1853 or about.

BOOKS WANTED.—Continued.

Book Exchange, Toledo, O.

Allen, Organic Analysis.
Watts, Chemical Dictionary.
Hall, Manual of Experimental Physiology.
McClure's Mag., early vols., bound.
Maupassant, Boul de Juif, introd. by Symons.

The Book Shop, 325 W. 4th St., Cincinnati, O.

Zells' Encyclopædia of Receipts.
J. S. Mill's Discussions and Dissertations.
J. S. Mill's Logic, large-type Eng. ed. preferred.

The Boston Book Co., 83 Francis St., Back Bay, Boston.

Godey's Lady's Book, Feb., '40; March, '75, or vols. containing. $1.

L. A. Bosworth, P. O. Box 246, Fairport, N. Y. [*Cash.*]

Old maps western N. Y.
Old pictures western N. Y.
Old books western N. Y.
Old Rochester imprints.

C. L. Bowman & Co., 44-60 E. 23d St., N. Y.

Encyclopædia on Prohibition. Funk & Wagnalls.

Brentano's, 5th Ave and 27th St., N. Y.

Conrad's Outcast of Islands.
Century Atlas.
Lizzie Doten's Poems.
Mullen's Modern Moulding.
Obermann.
Symon's Two Literatures.
Any of Hichens' older books.
Book of Mediums.
Freytag's Debit and Credit.
McLoughlin's Studies in Mediæval Life.
Wallace's Popular Sayings.
Pastels in Prose.
Dana's Newspaper Making.
Hinton's Scientific Romances.
Love Coming of Age.
Dimbleby's All Past Time.
Warren's English Novel.
Exploration West Coast of Florida, by Heilprin.
Mabel Collin's Awakening.

Brentano's, 1228 F St., N. W., Washington, D. C.

Zieber's Heraldry in Amer.
Floyd Family of Md.
Dostoievsky's Crime and Punishment.
Bassett's Treatise on Hydrodynamics.

Bridgman & Lyman, 108 Main St., Northampton, Mass.

Stories of Old and New Spain, Janvier.
Public Relief and Private Charities, J. S. Lowell. Putnam.
General Death Rate in Large Cities, 1871-1904, F. L. Hoffman.
Dioscuri in the Christian Legends, J. R. Harris. Putnam, 1903.
Stories of a Sanctified Town.
World's Work for Jan., 1907.
Guy Mannering, 2d vol. of ed. printed in 1852, Boston. Black cover with Scott's Medallion.
Northampton (Mass.) Historical Localities, 1654-1904, illustrated, paper.

Albert Britnell, Toronto, Canada. [*Cash.*]

Set of *American Historical Review*, from beginning to end of 1906.
Winsor, Justin, The Mississippi Basin, 1697-1763.
Winsor, Justin, The Western Movement, 1763-1798.
Hutchinson's Pedigree of Diseases. Wm. Wood & Co., N. Y.

The Brown, Eager & Hull Co., 411 Summit St., Toledo, O.

Oldberg's Home Study of Pharmacy.

H. W. Bryant, 223 Middle St., Portland, Me.

Acadiensis, April, July, 1905.
Trial of John Brown.
Dampier's Voyages.
My Farm at Edgewood.
Gleason's Pictorial, vols. 1, 2, 3.

Buffalo Book Exchange, 50 Seneca St., Buffalo, N. Y.

Borchgrevink,, Antarctic Exploration.
Gems From the Fireside.

Buffalo Book Exchange.—*Continued.*

Biblia Arcana Magica, Alexander.
Geo. Sand, Comp. Works, good ed.
Davis, Rise and Fall of the Confederacy.
Parkman, complete.
Confessions of a Grass Widow.
Eclectic Shorthand Dict., last ed.

W. A. Butterfield, 59 Bromfield St., Boston, Mass.

Last of the Huggermuggers, Cranch.
Old English and Amer. bookplates, in the vols. preferred.

J. W. Cadby, 50 Grand St., Albany, N. Y.

Arena, 1899-1900.
American Naturalist, June, Oct., 1887; Jan., '88; Jan., '89; Feb., July to Dec., '94.
Blackwood's Ed. Magazine, Oct., 1889; July, Aug., 1900.
Book Buyer, May, Sept., Nov., 1895.
Lamp, Sept., 1903; Sept., '04.
Chatauquan, vols. 1-2; Dec., 1891; April, '97; Nov., '99; April, 1901; Jan., March, '02; Aug., '04.
Educational Review, Oct., 1897; Feb., Sept., Oct., '98; Nov., 1901.
North Amer. Review, July, Dec., 1843; Jan., April, July, '48; April, July, '53; Jan., Oct., '54; Jan., '55; Oct., '60.
Overland Monthly, 1883-'85.
St. Nicholas, vol. 1.
Knickerbocker Magazine, 1864.
Contemporary Review, vols. 1-21.

Wm. J. Campbell, 1218 Walnut St., Phila., Pa.

Keim, Jesus of Nazara, trans. by Arthur Ransom.

W. H. Campion & Co, 1011 Chestnut St., Phila., Pa.

12 copies of the *Churchman* for Oct., 1906.

Campion & Co., 1305 Walnut St., Phila., Pa.

History of Juniata County.
James, Princess Casamassima.
Shaw, The Perfect Wagnerite.

Carnegie Library, Pittsburgh, Pa.

Harvard Graduates' Magazine, March, 1907.
Presbyterian Church, Synod of Pennsylvania, Minutes, 1902.
Tigerstedt, Robert, Text-Book of Human Physiology. 7 copies.

The Carnegie Library of San Antonio, Tex.

Pearson's Magazine, Jan., 1903.

C. N. Caspar Co., 431 E. Water St., Milwaukee, Wis.

Rashdall, Universities in Europe in the Middle Ages, 2 vols.
Dickens, Martin Chuzzlewit, pt. 2, or both, cl. Collier.
Whitehill, J. C., Cyclopædia of 1500 Receipts.

W. L. Chambers, Santa Monica, Cal.

A Nomenclature of Colors for Naturalists, by Robt. Ridgway.
N. A. Fauna, no. 22, Index Generum Mammalium, by T. S. Palmer.

A. H. Clapp, 32 Maiden Lane, Albany, N. Y.

Weird Orient. Coates.
Century Dictionary, good second-hand set.
Standard F. & W. Dictionary, good second-hand set.

The A. H. Clark Co, Caxton Bldg., Cleveland, O.

Bryce, History of Hudson Bay Co.
Conklin's Picturesque Arizona.
Magazine of American History, complete set.
Marcy, Army Life on the Border.
Oregon Pioneer and Hist. Soc. Annual Reports, all except 5th.
Popular Science Monthly, April, 1907.
Ferris, Life in the Rocky Mountains.
Potter, Arch. Remains in South-East Mo.
Riley's Narrative.
Sheil's Sketches of the Irish Bar.
Wyeth, Short History of a Long Journey.

W. B. Clarke Co., 26 Tremont St., Boston, Mass.

Century Dictionary.
Kipling, Outward Bound ed.
Stevenson, Thistle ed.

Clarke & Co., Vicksburg, Miss.

Stories of New Spain, by Thos. Janvier. Quote price and state condition.

E. H. Colegrove Co., 67 Wabash Ave., Chicago, Ill.

Book on Bugs, by Southerland.

BOOKS WANTED.—Continued.

Columbia University Book Store, 117th St. and Broadway, N. Y.

Ker, W. P., Epic and Romance.
Brandes, Shakespeare.

Conneaut Public Library, Conneaut, O.

Preston, On Conveyancing.
The Yahoo.
History of the Welsh Baptists, by J. Davis.
Burton Holmes' Travelogues, set.
Moral Treatise on the Virtues, Ptah-Hotep. (?)
Dawn of Civilization, by Maspero.
Book of Enoch, vol. 1, Sir W. Jones' Works.
A Grand Master of the Assassins, Guyard.
Coal and Coal Oil, by Brown.
Stoddard's Lectures.

H. M. Connor, 232 Meridian St., E. Boston, Mass.

Holland's Apostolic Fathers.
Life of Jerry McCauley.
Watson's History of France.
Stevens' Johannine Theology.
Keim's Jesus of Nazareth.

C. P. Cox, 257 W. 125th St., N. Y.

Rudder, March, 1900; March, '01.
Zoology, by Parker and Haswell.
Botany, Strasburger, Noll, etc.
Principles of Heredity, Mendel.

Cranston & Co, 158 Main St., Norwich, Conn.

Four Years in the Saddle, by Henry Gilmore. Pub. by Harper Bros., 1866.

Dartmouth College Library, Hanover, N. H.

Philistine, vol. 17, no. 5; vol. 19, no. 2.
American Homes and Gardens, Oct., 1905.
Bates and Godfrey, English Drama.
University of California Library Bulletin, no. 8.

John Davis, 13 Paternoster Row, London, Eng.

The Standard Journal, new, 1887-'91, or any vols. ed. by George.

Dawson's Bookshop, 713 S. Broadway, Los Angeles, Cal.

Life of Jacob Boehme, by Hartman.

De Witt & Snelling, 111 Telegraph Ave., Oakland, Cal.

Lindley, on Mines, 2 vols.
Becker's Monograph on the "Comstock Lode," with Atlas.
Fresenius' Quantitative Analysis.
The Woman's Secret, J. W. Hatton.
The Broken Rosary.
Thorpe's Dict. of Applied Chemistry.
Eckel's Limes and Plasters.
Mark Hopkins' Institute Review of Art, S. F., any copies.
Whale Fishery, by J. Ross Brown.
Antiquity Unveiled. Pub. Oriental Pub. Co., Phila.
West Point "Tic-Tacs."
M'liss, by Bret Harte, pap. ed.
Baloon Post, ed. by Bret Harte, etc.
American Catalogue.

Dickens Book Store, 1106 Arch Street, Phila., Pa.

Schoolcraft's Indian Tribes, vol. 5.
Veach, Hon. James, Monongahela of Old.

E. F. Dillingham, Bangor, Me.

McClure's Magazine, July, 1893; Aug., '99.
Scottish Heraldry, by G. Harvey Johnston.
Clark's History of Epic Poetry.
Ker's Epic and Romance.
Wagner's Patriotic Questions.

Dives, Pomeroy & Stewart, Harrisburg, Pa.

Dunallen.

Dixie Book Shop, 41 Liberty St., N. Y.

Rise and Fall of Confederate Government, vol. 1 only.

Dodd, Mead & Co., 372 Fifth Ave., N. Y.

Nest of Linnets, by F. F. Moore.
Encyclopedia of Horticulture, 6-vol. ed.
Miscellaneous Writings of Joseph Story, by W. W. Story, 1 vol.
Life of Sam Dexter, 1 vol.

Chas. H. Dressel, 559 Broad St., Newark, N. J. [*Cash.*]

Havard's Holland.

E. P. Dutton & Co., 31 W. 23d St., N. Y.

Davies' Legendre. Amer. Book Co.

W. C. Edwards, Sibley Block, Rochester, N. Y.

Rogers, Wind in the Clearing. Putnam.
Hosmer (Bard of Avon), Poems.

Paul Elder & Co., Van Ness Ave. cor. Bush St., San Francisco, Cal.

Stork Book, Joaquin Miller.
Adrift With a Vengeance, Cornwallis, Munro Library.

El Paso Public Library, El Paso, Tex.

Guizot's France, vol. 7 only. Alden, '84.
New International Encyclopædia, 16 vols., latest ed.
Egyptian Book of the Dead, good illustrated ed.

Geo. Engelke, 280 N. Clark St., Chicago, Ill.

Ramsey's Scottish Reminiscences.
Maxime Gorky, any.
Hall's Sk. of the West, vol. 2.
Britton and Brown's Flora.
Rise and Fall of So. Confed.
Grove's Dict. of Music, vol. 3 of 3-vol. ed.

Edward Evans, 2435 8th Ave., N. Y.

Anything by Godfrey Higgins.

W. Y. Foote Co., University Block, Syracuse, N. Y.

Winslow Memorial.
Freeman's Methods of Historic Study.
Langlois and Seignobos' Introduction to Study of History.
Clark's Onondaga.
Cooper, in sets.
Bruce's History of Syracuse.

Fowler Bros., 221 W. 2d St., Los Angeles, Cal.

Any works of Bengel except The Gnomon of Old Testament.

Franklin Bookshop (S. N. Rhoads), 210 S. 7th St., Phila., Pa.

Fact and Fiction, Lydia M. Child.
Pratt, History of Eastham, Wellfleet and Orleans, Mass. Yarmouth, 1844.
Peter Kalm's Travels in America.

The Franklin-Turner Co., Atlanta, Ga.

Any Georgia Laws previous to 1819.
Any Alabama Laws previous to 1850.
Any Florida Laws previous to 1862.
Any Virginia Laws previous to 1816.

J. Gamber, 2 Rue de l'Universite, Paris, France.

Gross, Bibliography of British Municipal History. 1897.
Brooks, Bibliogr. of Cities and Towns. 1898.
Brooks, Bibliogr. of Municip. Problems. 1901.
I buy always all good French books. Please send reports.

Gammel Publishing Co., Box 1157, El Paso, Tex.

Life and Speeches of S. S. Prentice.

J. H. Goldstein, 105 Main St., W., Rochester, N. Y.

Ivan Turgenieff's Novels, set, trans. by Isabel F. Hapgood.

E. J. Goodrich, Oberlin, O.

Barstable's Commen. of Nations.

Goodspeed's Book Shop, 5a Park St., Boston, Mass.

Peters, Life of Kit Carson.
Bandelier, The Delight Makers.
Crafts, The Southern Rebellion.
Lindsay, On the Morgan Horse.
Emerson, foreign translations of.
Longfellow, foreign translations of.

Edwin S. Gorham, 251 4th Ave., N. Y.

Sword of Justice, by Stevens.
Morley's English Writers, 11 vols. Pub. by Cassell.

John L. Grant, 145 Genesee, Utica, N. Y.

Potter, Fire of Spring. App.

Gregory's Bookstore, 116 Union St., Providence, R.I.

Bucking the Sagebrush.
Spiritual dynamics.

BOOKS WANTED.—Continued.

Francis P. & Lathrop C. Harper, 437 Fifth Ave., N. Y.

Williams' History and Map of Danby, Vt. Rutland, 1869.
Dodd's East Haven Register. New Haven, 1824.

Harvard Co-operative Society, Cambridge, Mass.

Hamerton, Landscape.

Hill Publishing Co., 505 Pearl St., N. Y. [*Cash.*]

Century Dictionary, 10 vols., hf. mor.
Nystrom's Pocket Book of Mechanics.

Houghton, Mifflin & Co., 4 Park St., Boston, Mass.

Chamberlain, Japanese Fairy Tales.

Hunter & Co., Nashville, Tenn.

Ford's Constitutional Convention of the Continental Congress, 13 vols. Pub. by Dodd, Mead & Co.

H. R. Huntting Co., 317 Main St., Springfield, Mass.

Lubbock, John, Prehistoric Times, 2d ed.
Wilson, Daniel, Prehistoric Man.
Nilsson's Stone Age in Scandinavia, English ed.

Huston's Book Store, Rockland, Me.

Atlantic Monthly, Sept., 1907.
Poverty Knob, Brooks.

Illinois Book Exchange, 407 Lakeside Building, Chicago. Ill.

Mechem, On Agency.
Chitty's Pleading, 3 vols.
Taylor's Private Corporations.
Warvelle, On Real Property.
Bouvier's Law Dictionary, last ed.
Cooley's Constitutional Law.
Underhill, On Evidence.
Mechem, On Partnership.
Goddard, On Bailments and Carriers.
Benjamin's Prin. of Sales and Cases.
Henry Castro's Memoirs on Texas, in French and German. 1845.
Reed's Modern Eloquence, 10 vols.
Brewer's Orations.

Geo. W. Jacobs & Co., 1216 Walnut St., Phila., Pa.

Tischendorf's New Testament, Greek, 3 vols. Specify date of edition.
Two Summer Girls and I.

U. P. James, 127 W. 7th St., Cincinnati, O.

Wood's Natural History, 3 vols., 1861 ed. only.
Wood's Homes Without Hands, early copy.
Chastity, by Dr. Lewis.

William R. Jenkins, 851 6th Ave., N. Y.

Dwyer, Seats and Saddles, Jenkins ed.
The Aspern Papers, by Henry James. Pub. by Mac.

Jennings & Graham, 57 Washington St., Chicago.

Vincent, The Social Mind and Education.
Christian Examiner, 4 vols.

E. T. Jett Book and News Co., 806 Olive St., St. Louis, Mo.

Wit and Humor, ed. by Tom Masson, 6 vols.
Men's College Record.

E. H. Keller, York, Pa.

Life of Jeremy Taylor, ed. by his Granddaughter. Harper, 1847.
The Foresters, by Belknap, any ed.

Kimball Bros., 618 Broadway, Albany, N. Y.

Official Proceedings of Democratic Conventions for 1864, '68, '72 and 1880.
World Almanacs, 1876 to 1885 inclusive, any.
Republican Campaign Text-Book for 1856, '58, '60, '62, '64, '66, '68, '70, '72, '74, '76, '78, '84, '86.

King's Old Book Store, 891 Golden Gate Ave., San Francisco, Cal.

Adventures of James Capen Adams.
Lindley, On Mines, 2 vols.

Kruger & Wheat, 117 E. 23d St., N. Y.

Damon, Ocean Wonders.
Goodwin, Official Turf Guide, any date 1897-1905.

Niel Morrow Ladd Co., 646 Fulton St., Brooklyn, N. Y.

Robertson, John G., History of General Literature.
Sime's Life of Lessing.

Charles E. Lauriat Co., 385 Washington St., Boston.

Josephine Gallery, Cary, cl. N. Y., 1859.
Shelley's Poetical and Prose Works, 6 vols. Lipp.
Life of Milton, by John Mitford.
Life and Genius of Goethe.
Stillman's Journal, complete set.
Guizot's France, 6 vols., gilt tops.
Martin's France, 3 vols., gilt tops.
Recollections of Childhood; or, Biography of Sonya Kovalesky. Pub. by Century Co.
Herndon's Life of Lincoln, 1st ed.

Lemcke & Buechner, 11 E. 17th St., N. Y.

Missouri Literature, ed. by Jesse and Allen.
Townsend, J. W., Kentuckians in History and Literature.
Van Ihering, Struggle for Law. Chicago.

Library of the Univ. of N. C., Chapel Hill, N. C.

Century Dictionary of Names.
Education, vols. 1-26 incl.

Library of Washington University, St. Louis, Mo.

Journal of Geology, vol. 1; vol. 4, no. 6.

The Lincoln Book Store, 1126 O St., Lincoln, Neb.

Work Days of God, Morris.

Little, Brown & Co., 254 Washington St., Boston.

Greenhood, Public Policy.
Thompson, Leading Cases Negligence.
Thompson, Leading Cases Carriers.
Barton, Legal Maxims.
Morgan, Legal Maxims.
Peloubet, Legal Maxims.
Wharton, Legal Maxims.

Frederick Loeser & Co., Brooklyn, N. Y.

American Naturalist, vol. 7, no. 9; vol. 8, no. 5; vol. 10, no. 10; vol. 11, no. 3; vol. 15, no. 7; vol. 16, nos. 7 and 11; vol. 18, nos. 9-12.
Transactions Am. Entomological Society, vol. 1, nos. 1 and 2; vol. 3, complete in parts; vol. 11, nos. 3 and 4.
Coues, Birds of Colorado.

W. H. Lowdermilk & Co., Washington, D. C.

Dillon, Laws and Jurisprudence of England and America.
Patterson, Illustrated Nautical Encyclopædia.
Saxton, Mental Photographs.
Hare, Chemistry. 1840.
Coffin, Handbook for Bank Officers.
Wyatt, Phosphates of America.
McMahon, History of Maryland, vol. 1.
Baldwin, Flush Times in Alabama.
Robertson, Under the Sun.
That Unknown Country.
Johnson, Recollections of N. W. Indians.
Milton, Paradise Lost. Phila., 1777.
Milton, Paradise Regained. Phila., 1777.
Dostoievsky, Crime and Punishment.
Wilkinson, Engines of War.
Grose, Military Antiquities.
Von Hillern, The Hour Will Come.
Treasury of Favorite Poems. Bost., 1892.
Bell, Visible Speech.
Cleveland, Compendium of English Literature.

Lowman & Hanford S. and P. Co., 616 1st Ave., Seattle, Wash.

Life of John Randolph, Garland. Appleton.
Memoirs of John Quincy Adams, 12 vols. Lippincott.
John C. Calhoun's Writings, etc. Appleton.
The Jefferson Bible, House or Senate ed. 1904.

A. C. McClurg & Co., 215 Wabash Ave., Chicago, Ill.

Wynkoop, Vessels and Voyages. 1886.
Wynkoop, Supplement to Vessels and Voyages. 1898.
Holbrook, Hygiene of the Brain.
Ferris, Life in the Rocky Mts.
Wyeth, Short History of Long Journey.
Century Dictionary, 10 vols. Mention last copyright date.
Century Cyclo. of Names.
Century Atlas.
Beck, Gazetteer of Illinois.
Herndon's Lincoln, 3 vols.

J. L. McConnell, 216 W. 116th St., N. Y.

Dicksee's Advanced Accounting.
Gidding's Principles of Sociology.

John Jos. McVey, 1229 Arch St., Phila., Pa.

Le Roman de la Rose, 2 vols., ed. by F. Michel. Paris, 1864.

BOOKS WANTED.—Continued.

John Jos. McVey.—*Continued.*

After-Dinner Speeches, John D. Long. H., M. & Co.
Naumann, History of Music. Either Scribner or Cassell.
Rockstro, General History of Music. Scribner.
Sumner, Financial History of American Revolution. Dodd, Mead & Co.
Barry Pain, Playthings and Parodies.
Blake's Astronomical Myths. Macmillan.

R. H. Macy & Co., 34th St. and Broadway, N. Y.

Chambers' Encyclopedia, vol. 4, new ed., wine color hf. calf.

Henry Malkan, 5 Beaver St., N. Y.

Maguire's Irish in America.
Croker's Political Cartoons.
Lacroix's Works on Middle Ages.
Adirondack Murray.
Michelet's Women, in English.

Henry Malkan, 18 Broadway, N. Y.

Amicis' Spain and the Spaniards, 2 vols. 1895.
Condon's Irish Race in America.
Journal American-Irish Historical Society, vol. 2.
Kraitsir's The Poles in the U. S.
McGee's Irish Settlers in North America.

Henry Malkan, Hanover Sq., N. Y.

Forty-third Report Supt. of Insurance N. Y., part 1, Fire and Marine.
Michener's Retrospect of Quakerism. 1860.
Jackson Family Record.
Westcott's Numbers and Their Mystic Power.
Lawson's The Hudson From Source to Sea.

B. & J. F. Meehan, 32 Gay St., Bath, Eng.

Abbott's Concordance to Pope's Works. 1875.

Isaac Mendoza, 17 Ann St., N. Y. [*Cash.*]

Warfare of Science, A. D. White.
Morgan, On Marriage and Divorce.
American Trotting Register or Year-Books, any years.
Atlantic Monthly, any part 1863.
Knickerbocker Magazine, any part 1858.
Overland Monthly, 1868 to '71.
The Californian, any or all nos.
Bret Harte, 1st eds. Specify dates and condition.
The Spy, Darley plates.

Methodist Book and Publishing House, Wesley Buildings, Toronto, Can.

Pauline Johnson's Canadian Born.
Pauline Johnson's White Wampum.

Metropolitan Book Co., 344 Main St., Dallas, Tex.

Warner's Library World's Best Literature.

William H. Miner, Cedar Rapids, Ia.

Herndon's Lincoln, 3 vols.
Williams, Lost Dauphin.
Hist. of Van Buren County, Ia.
Album Jefferson and Van Buren Counties, Ia.
Adjutant General's Report, Iowa, 1861.
Forbes, History of California. 1839.
Hesperian, early California magazine.

Morris Book Shop, 152 Wabash Ave., Chicago, Ill.

Philo Judæus, Bohn Library.
Freshfield, Explorations of the Caucasus.
McGuffey's Readers, 1st, 2d and 3d. Before 1875.
In the Quarter, Chambers.
Solid for Mulhooley, Nast illus.
Atlantic Monthly, Sept., 1907.
Castro's Memoirs on Texas, French or German. 1845.

N. F. Morrison, 314 W. Jersey St., Elizabeth, N. J.

Seaton (William Winston), A Biography of. Bost., Osgood, 1871.
Peters, Life of Kit Carson.

W. Muller, 16 Grape St., New Oxford St., London, W. C., Eng.

Journal of Physical Chemistry, set.
American Chemical Journal, set.
Journal of American Chemical Soc., set.

National Baptist Publishing Board, 523 2d Ave., N., Nashville, Tenn.

History of the English Bible.
Bible History. State author.
Twelve Reasons Why the Campbellite Church is Not a Church of Christ, pamphlet.

National Baptist Publishing Board.—*Continued.*

Bible Student, cloth binding.
Christian Culture Course Work.
Sermon Book; or, The Devil Sermons.

W. W. Nisbet, 12 S. Broadway, St. Louis, Mo.

Leigh, Pre-Adamite Man.
Colley Cibber, An Apology for the Life of.

Nunn & Co., 227 N. Howard St., Baltimore, Md.

Balzac, Bane ed.
Kipling, Outward Bound ed.
De Maupassant, Bane ed.

Old Corner Book Store, 27 Bromfield St., Boston, Mass.

Semi-Detached House.
Brickbuilders, Feb., Sept., Nov., '05; Feb., '06; July, '07.
Architectural Review, Aug., '06.
Little Room, and Other Stories, by Madelene Yale Wynne.
History of Schoharie County, by J. R. Simms.

W. H. Parker, 1086 Chapel St., New Haven, Conn.

My Opinions and Betsy Bobbit's, good second-hand copy.
Growth of Modern Democracy, by Borgeaud.

E. R. Pelton, 19 E. 16th St., N. Y.

Untrodden Fields of Anthropology.
Moore, Memoirs.
4 copies of Wiedersham's Comparative Anatomy, Vertebrate, 1877 ed.

Pettis Dry Goods Co., Indianapolis, Ind.

The Show Dog, by Huntington.

Pierce & Zahn, 633 17th St., Denver, Colo.

Childhood of Religions, Edward Clodd.
History of Inquisition, Laurent.

Preston & Rounds Co., 98 Westminster St., Providence, R. I.

Geikie, Ancient Volcanoes of Great Britain.
Ragnarok, by Donnelly.
Atlantis, by Donnelly.
Kate Greenaway, Pied Piper.
Kate Greenaway, Mother Goose.
Baker's Guide to Fiction.

C. J. Price, 1004 Walnut St., Phila., Pa.

Leech, Pictures of Life and Character From *Punch*, 1st ed., in the original 5 parts, oblong folio, half roan, pictorial sides. London, 1854-'69.
McClure's Mag., July, 1893.
Connoisseur, Dec., 1905.
French's Hist. Coll. of Louisiana, 1st Series, 5 parts or vols., 8vo, cl.
Life of E. A. Sothern, by Pemberton, 1st ed., 8vo, cl.

Public Library, Jacksonville, Fla.

Munsell, Everyday Book of History and Chronology.
Clusky, M. C., Political Text-Book. About 1855.
Stevens, Sword of Justice, novel dealing with Florida.

C. C. Pursell, 418 9th St., N. W., Washington, D. C.

Autobiography of Mark Rutherford. Dodd, Mead & Co.

G. P. Putnam's Sons, 27 W. 23d St., N. Y.

Laboulaye, Fairy Tale, Routledge ed.
Keene's Ethnology.
Nott and Gliddon, Indigenous Races of Earth.
Haeckel, Freedom in Science and Teaching.
Voltaire, 42 vols., buckram.
Leland, Johnnykin and the Goblin.
Willis, Poems.
Willis, Pencilings by the Way.
Willis, Life Here and There.
Strettel, Spanish and Nation Folk Songs.
Peck and Davis, Cyclopædia of Mathematics.
Century Dict. of Names.
Mummery, My Climb on Alps.
Woods, Dramatic Literature.
Roosevelt, 1812, 1st ed.
Roosevelt, Winning of West, vols. 3 and 4, 1st ed.
St. Phillips, by Harris.
Newton, Studies of Jesus.
Faber, Sacred Calendar Prophecy.
Annals of War.
Lyman, Comm. O. H. Perry, several copies.
Charities Review, vol. 6.
Davis, Rise and Fall of Confederacy.
Westminster Review, Nov., 1902.

BOOKS WANTED.—Continued.

Peter Reilly, 133 N. 13th St., Phila., Pa.

Robertson, Century of French Verse.
Wilson, Five Gateways of Knowledge.
Blavatsky's Isis Unveiled, odd vols.
10 Brockway's Essentials of Physics. Saunders.

Raoul Renault, Quebec, Canada.

Anything relating to consumption.
Horectzhy, Canada on the Pacific.
Canadiana Magazine, vols. 1 and 2.
Scot in British North America.
Hubbard and Lawrence, Hist. of Standstead County.
Semmens, Sketches of Missionary Life in the Far North.
McIllwraith, Birds of Ontario.
Life of Phipps.
Kindall, Among the Laurentians.

Paul R. Reynolds, 70 Fifth Ave., N. Y.

New York Herald for July 14, 1907.

A. M. Robertson, 1539 Van Ness Ave., San Francisco, Cal.

Impressions, Loti.

Rohde & Haskins Co., 16 Cortlandt St., N. Y.

Benson Egbert's Memoir.
N. Y. Historical Society Collections, vol. 2, 1814.
Oneida Historical Soc. Transactions, vol. 6.
N. Y. State Historical Proceedings, 1906.
Anna Kingsford's Works, any.

J. Francis Ruggles, Bronson, Mich.

Life of Millard Fillmore.
Salmon's Modern Higher Algebra.
Any works on Millerism.
Whewell's Hist. Inductive Sciences.
Sephir Tetzira, trans. by Westcott.
Liberty, Boston, any nos.
U. S. Ordnance Manual, before 1842.
Baker's Texas Scrap Book, good copy.

St. Paul Book and Stationery Co., St. Paul, Minn.

Dixon, Subject Index to Prose Fiction.
Morley, English Writers, vols. 8, 9, 10, 11.
Nicolls, Railway Builder.
Alexander, Railway Practice.
Chapman, Northern Pac. Railroad.
Dabney, Public Regulation of Railways.
Dos Passos, Interstate Commerce Act.
Wilson, Hist. of Pa. Ry. Co.
Hudson, Railways and the Republic.
Ringwalt, Development of Transportation Systems in U. S.
Engineering Magazine, July, 1895.
Maspero, Dawn of Civilization.
Enchanted India. Pub. by Harper.
Compendium of Transportation Theories. Pub. in Washington.

J. H. Saumenig & Co., 229 Park Ave., Baltimore, Md.

Appleton's Guide to Alaska, new or second-hand.
Brook-Ross, Latin Grammar.

Theo. E. Schulte, 132 E. 23d St., N. Y.

Pre-Adamite Earth, Harris.

Scrantom, Wetmore & Co., Rochester, N. Y.

Ingersoll's Speech on Silver, or vol. containing it.
Hutchins' Church Hymnal, 1870 ed.
Parker's Hebrew Lexicon.
Knight's Folio Shakespeare, 39, 42 to 48 incl.
Dixon's In Republic of Letters.
Gen. Sherman's Memoirs.
Gen. Sheridan's Memoirs.
Benj. Franklin's Familiar Letters, old ed.
Pike's The New Puritan. Harper.

Charles Scribner's Sons, 153 Fifth Ave., N. Y.

Cyrus Townsend Brady's Quiberon Touch.
Sharp's Wives in Exile, any ed.
Encyclopædia Britannica, English ed., 35 vols., hf. mor.
Aristotle, Psychology in Greek and English. Putnam.
Barbour, Book of School and College Sports. Appleton.
Beecher, Plymouth Pulpit Sermons. Pilgrim Press.
Beecher, Yale Lectures on Preaching. Pilgrim Press.
Boyesen, Essays on German Literature. Scribner.
Brewer, History of Germany. Scribner.
Browning, Pied Piper of Hamlin.
Brunetiere, Essays in French Literature. Scribner.
5 Buchanan, Shadow of the Sword.

Charles Scribner's Sons.—*Continued.*

Burnham, Jack Ralston. Nelson.
Champney, Howling Wolf and His Trick Poney. Lothrop.
Coit, Neighborhood Guilds. Scribner.
Comte, Positive Philosophy.
De Ploige, Referendum in Switzerland.
3 De Weise, Principles of Practical Publicity. Matthews.
Dobson, Sir R. Steele. Appleton.
Elliott, Block and Interlocking Signals. Van Nostrand.
Ellis, Young Rancher. Winston.
Englishman's Concordance, Hebrew. Appleton.
Freer Goodrich, Outward Isles.
Galton, Hereditary Genius. Appleton.
Gogol, Taras Bulba. Crowell.
Gogol, Dead Souls. Crowell.
Gosse, French Profiles. Dodd.
Gould, Broom Squire. Stokes.
Gyp., Chiffon's Marriage. Stokes.
Haley, Marriage for Love. Dodd.
Harland, As It was Written. Street.
Henry, Princess of Arcady. Doubleday.
Irving, Conquest of Florida by De Soto. Putnam.
Jacobs, Book of Wonder Voyages. Macmillan.
Jordan, Matka and Kalik. Whitaker.
Kingston, Adventures in Far West.
Kirk, Lectures on Revivals. Pilgrim Press.
Kanckfuss, Da Vinci, in Eng. Lemcke.
McRakom, Romans Dissected. Randolph.
Moody and Sankey, Hymns.
2 Morris, Chas., Nation's Navy. Lippincott.
Newell, Revivals. Armstrong.
Paine, Mifanwy. Appleton.
Pierce, Memoir and Letters of Charles Sumner, 2 vols. Little.
Pinero, Trelawney of the Wells. Harper.
Porter, Allen Dare. Appleton.
Prince, W. C., Among the Northern Hills. Harper.
Ram, On Facts. Baker & V.
Schaff, Christ in Song. Scribner.
Schobert, Picked Up in the Streets. Lippincott.
3 Sharp, D. L., Wild Life Near Home. Century.
Shields, Final Philosophy. Scribner.
Smith, Students' Ecclesiastical History, pts. 1 and 2. Harper.
Smith, H. B., System of Christian Theology. Armstrong.
Smith, J. B., Treatise on Wire. Wiley.
Sprague, Lectures on Revivals. Appleton.
Travers, Mona MacLean.
Van Osterizie, Christian Dogmatics. Scribner.

I. D. Seabrook, Box 589, Charleston, S. C.

Katharine Walton, by W. GG. Simms.
Calhoun's Works, vols. 5 and 6.
Life and Letters of Jas. Gates Percival, by Ward. 1866.

A. P. Shaw, 220 S. Broadway, Los Angeles, Cal.

Thos. Didymus, J. F. Clarke.
Whence and Whither of Man, Tyler.
Japanese Illustrations, Strange.
Sixteen Crucified Saviors.
The Seedy Gentleman, 6 copies.

R. E. Sherwood, 21 Beekman St., N. Y.

Rogers' Italy, illus. by J. M. Twiner.
How to Detect Adulterations of Food. Pub. by Judd.
Flush Times in Alabama, by Baldwin.

Rev. E. L. Shettles, Calvert, Texas.

Texas and Her Presidents, Cora Montgomery.
Henry Morfit, Agent to Texas Congressional Report.
Anything on Texas.

John Skinner, 44 N. Pearl St., Albany, N. Y.

Fitch's Noxious Insects, 3d, 4th and 5th Reports.

J. R. Smith & Co., 22 E. 21st St., N. Y.

Edinburgh ed. of Waverley Novels, vol. 46, Millet imprint.

W. O. Smith, 15 S. Market Sq., Harrisburg, Pa.

Historians' History of the World, 1st ed.

The Smith Book Co., 143 E. 4th St., Cincinnati, O.

Vuillier's History of Dancing. 1898.
Prescott, W. H., anything in Phillips & S. ed., Boston, 1855-'58.

Smith Bros., 462 13th St., Oakland, Cal.

Blueprinting, by P. Reismann.

Smith & Butterfield, 310 Main St., Evansville, Ind.

Raymond's Life of Lincoln. Pub. by Derby & Miller, 1865.
Abbott's Napoleon, vol. 1, red cl. Harper Bros.

BOOKS WANTED.—Continued.

A. H. Smythe, 43 S. High St., Columbus, O.

Life of Constantine, by Horton or Cults.
Man Versus State, Spencer. By itself.
Night Scenes in Bible, Walks With Jesus, Bow in the Cloud, In My Father's House, From Darkness to Dawn, all by Rev. March.

Speyer & Peters, Medical Booksellers, Berlin, N. W. 7, Ger.

Bulletin of Hygienic Lab., Wash., 1.
Journal of Infectious Dis., all out.
Hopkins, Hist. of Polit. Parties.
American Catalogue, 1900-'04.

Standard Finance Co., 1135 Broadway, N. Y.

Nystrom's Mechanical Engineers' Reference Book. Lippincott, 1904.

State Normal College, Ypsilanti, Mich.

Lewes' History of Philosophy, 2 vols.
Jones' Grammar of Ornament.

G. E. Stechert & Co., 129 W. 20th St., N. Y.

Ebers, Bride of the Nile, 2 vols. Sisters.
Ebers, Emperor, 2 vols. Margery, 2 vols.
Fairstar, Memoirs of a London Doll.
Meyer, Real Fairy Folks. Lothrop.
Roberts, Noblesse Oblige. Holt.
Tincker, Signor Monaldini's Niece. Little.
Valdes, Sister Saint Sulpice. Crowell.
Iconographic Encycl. Arts and Sciences, 7 vols.
Rostand, Romancers, tr. Hendee. D., Page.

B. F. Stevens & Brown, 4 Trafalgar Sq., London, Eng.

Biblia, a magazine, vols. 1 to 3.
Bierce, Ambrose, Shapes of Clay. 1903.
Cassier's Engineering Magazine, vol. 1.
De Clifford, N. F., Egypt, the Cradle of Ancient Masonry. 1902.
Farnum, E. J., A Trip to Manika Land. 1896.
Holton, Winslow Memorial, vol. 2.
Johnson, S., D.D., The American, Autobiography.
Judson, A. L., Hist. of Music, 2d ed. 1905.
Mallen, B., Mexico, Yesterday and To-day. 1904.
Marks, W. D., The Relative Proportion of the Steam Engine, last ed.
Rockwell, A. P., Great Fires and Fire Extinction. Boston, 1878.
Seemann, B., History of the Isthmus of Panama. 1867.
Smith, Mrs. W. H., etc., Famous Old Receipts, etc. etc. Philadelphia, 1906.
Spencer, C. W., Phases of Royal Govt. in New York, 1691-1719. 1905.
Spencer, H. R., Constitutional Conflict in Provincial Mass., etc., etc. 1905.
Psychological Review, vol. 12.

Students' Co-operative Law Book Ex., 24 Bromfield St., Boston.

Adams' Cases Sales.
Thayer's Cases Constitutional Law.
Mikell, Cases Criminal Law.
Mass. Statutes, Early Laws and Session Laws.
Keen's Cases Pleading.

W. Thacker & Co., 2 Creed Lane, London, Eng.

Nineteenth Century Handbook on Manufacture of Liquors, Wines, Cordials Without the Aid of Distillation. Advertised on page 3, *Climax*, Oct. 15, 1897.
Report similar books also on sugaring, etc., of wines, liquors, etc.

Otto Ulbrich Co., 386 Main St., Buffalo, N. Y.

Natal Astrology, Wilde.
Baldwin's Industrial Arithmetic.
Absaraka, Carrington.

Union Club Library, 1 E. 51st St., N. Y.

Atlantic Monthly, Sept., 1907.

H. D. Utley, 236 State St., New London, Conn.

Adams, Public Debts. Appleton.
Sabatier's Disestablishment in France. Scribner.
Moses, Establishment of Spanish Rule in America.
N. Y. Evening Post, Sept. 28, 1907.

D. Van Nostrand Co., 23 Murray St., N. Y.

Ritchie, Guide to Shells of the Atlantic.
Orcutt, C. R., On West American Molluska.

Henry K. Van Siclen, 413 W. 22d St., N. Y.

Roorbach's Bibliotheca Americana, 3d Supplement. 1858-'61.

T. B. Ventres, 590 Fulton St., Brooklyn, N. Y.

Bound vol. of *St. Nicholas*, 1896, pt. 1.
Bound set *St. Nicholas*, 1890. Century Co.

M. A. Vinson, 205 Caxton Bldg., Cleveland, O.

The Work of John Sargent.
International Studio, March, April, 1903; May, '04; Feb., June, '05.

Edwin C. Walker, 244 W. 143d St., N. Y.

Minnie Armstrong, The Modern Evil, pamphlet. Pub in early '90's.

John Wanamaker, New York.

Anatomy of Animals, by Thompson. Pub. by Macmillan.
Science of Life, by John Oliver Hobbes. Brentano's.
Dickens' Works, Beaux Arts ed. Merrill & Baker.

John Wanamaker, Philadelphia.

Rawlinson's Herodotus, American ed.
Battles and Leaders of the Civil War, pamphlet no. 21.
Tales of Space and Time, by Wells.
China Hunters' Club.

William Wesley & Son, 28 Essex St., Strand, London, Eng.

U. S. Geological Survey, Monograph 12, with Atlas.

E. Wesson, 225 O'Farrell St., San Francisco, Cal. [*Cash.*]

I wish to buy at low prices many or all of the books of these writers, published before Oct., 1906, in good condition, no marks, original copyright but not necessarily first editions, give title, year and publisher, no paper covers:
Gertrude Atherton.
Author of Elizabeth German Garden.
Marion Crawford.
Winston Churchill.
Marie Corelli.
Mary Cholmondeley.
Robert Chambers.
Conrad.
Egerton Castle.
Conan Doyle.
A. J. Dawson.
Ellen Fowler.
Elinor Glyn.
Anthony Hope.
Maurice Hewlett.
Robert Hichens.
Rudyard Kipling.
William Locke.
Sidney McCall.
Lucas Malet.
W. H. Mallock.
A. E. W. Mason.
Frank Norris.
E. Phillips Oppenheim.
Gilbert Parker.
Hopkinson Smith.
Edgar Saltus.
Flora Steele.
Bernard Shaw.
Edith Wharton.
Dolf Wyllarde.
Mrs. Humphry Ward.
Owen Wistar.
Israel Zangwill.
Also any books of Bohn Library.

Western Book Co., 419 E. Water St., Milwaukee, Wis.

The Hand That Leads to Heaven—On Heretics, Augustinians, in English.

Western Reserve University, Adelbert College Library, Cleveland, O.

New York Constitutional Convention, American Contutions and Foreign Constitutions, 3 vols.

M. J. Whaley, 430 Fifth Ave., N. Y. [*Cash.*]

Sooner or Later, Hunt.
Memoirs of London Doll.
Doll and Her Friends.
Poetry of Orient, Algiers.
The Yoke. Pub. in London, John Long.
Masks of Dead Florentines, Maurice Hewlett.
Memoirs of a London Doll.
Some Colonial Mansions, Thos. Allen Glenn.
5 *Atlantic Monthly*, Sept., 1907.

R. H. White Co., Boston, Mass.

Lingard's History of England, 10 vols., cl., new or second-hand. State condition.

BOOKS WANTED.—Continued.

Thomas Whittaker, 2 Bible House, N. Y.

Lancton Parsonage, by Miss Sewell.

Wilmington Inst. Free Lib., Wilmington, Del.

Cobb, S., Jr., Gunmaker of Moscow.
Townsend, G. A., Tales of the Chesapeake.
Yonge, C. M., Astray.
Haskell, Two Years in the Klondike and Alaskan Gold Fields.
Stepniak, The Russian Storm-Cloud.

The H. W. Wilson Co., Minneapolis, Minn.

Round, Feudal England.
Maitland, Justice and Police.

Wisconsin Free Library Commission, Madison, Wis.

Shakespeare, Cambridge ed.
Kent, Commentaries on American Law.
Bouvier, Law Dictionary.
Bartlett, Shakespeare Concordance.
Bliss, Encyclopedia of Missions.
Hastings, Dictionary of the Bible.
Chambers, Book of Days.
Racinet, Costumes. Describe.
New International Encyclopedia.
Century Dictionary, 10 vols.

C. Witter, 19 South Broadway, St. Louis, Mo.

Harmsworth's Self-Educator Magazine for June, 1907, 2 copies.

Wolcott's Bookshop, Vanderbilt Square, Syracuse, N. Y.

Johannes Ambrosius.
Adam and the Adamites.

Woodward & Lothrop, Washington, D. C.

Pompeii, by Mau. Mac.

J. O. Wright & Co., 6 E. 42d St., N. Y.

Count Lucanor. London.
Friedrich, Lost Dispatch.
Bret Harte, 1st eds.

BOOKS FOR SALE.

Anglo- American Authors Association, Inc., Brunswick Bldg., 225 5th Ave., N. Y.

Chevalier de Faublas, 4 vols.
Wilde items, 1st eds.

C. E. Cheetham, 601 Monroe St., Brooklyn, N. Y.

War Department, Surgeon-General's Office, Circular no. 4, Barracks and Hospital.
Medical Statistics of the Provost Marshal General Bureau, vols. 1, 2.
Manual of Physical Diagnosis, Delafield.
Cyclopædia of the Practice of Medicine, Supplement, Zeimssen.
Transactions of the American Medical Association, vol. 29.
Ladies' Home Journal, odd nos., 1898, '99, 1901.

Hunter & Co., Richmond, Va.

A few choice Colonial Book Plates.

Illinois Book Exchange, 407 Lakeside Building, Chicago, Ill.

12 Cooley's Torts, 2d ed.
6 Van Zile, On Bailments and Carriers.
5 Boyd's Cases on Constitutional Law.

Miller & Rhoads, Richmond, Va.

Columbian Historical Novels. Pub. by Funk & Wagnalls.
50 copies Prison Life of Jefferson Davis, new.
25 copies Reign of Guilt, by David Graham Phillips, new.
Set, each, cloth and half morocco. Make offer one or all.

Joseph Silk, 147 Sixth Ave., N. Y.

Leon's First Editions of American Authors, Priced. Interleaved and bound, $2; paper, $1; large paper, $2.50. Postpaid.

SITUATIONS WANTED.

EXPERT MANUFACTURING MANAGER wishes to make a change. Will consider an opening as manufacturing manager or manager of a branch in New York, Boston or Philadelphia. Address MANAGER, care of PUBLISHERS' WEEKLY, New York.

BUSINESS FOR SALE.

FOR SALE.—$6000 book, stationery and picture store in thriving Illinois city. Well established trade. Will retire from business. Address H., care of PUBLISHERS' WEEKLY, New York.

COPYRIGHT NOTICES.

LIBRARY OF CONGRESS,
OFFICE OF THE REGISTER OF COPYRIGHTS,
WASHINGTON, D. C.

Class A, XXc, No. 188447.—To wit: *Be it remembered,* That on the 1st day of October, 1907, Mrs. Georgie Sheldon Downs, of Newton Center, Mass., hath deposited in this office the title of a book, the title of which is in the following words, to wit: "The Forsaken Bride; or, A Wife's Cruel Trials. By Mrs. Georgie Sheldon. New York, Street & Smith," the right whereof she claims as author and proprietor in conformity with the laws of the United States respecting copyrights.

(Signed) HERBERT PUTNAM, *Librarian of Congress.*
By THORVALD SOLBERG, *Register of Copyrights.*
In renewal for 14 years from February 21, 1908.

LIBRARY OF CONGRESS,
OFFICE OF THE REGISTER OF COPYRIGHTS,
WASHINGTON, D. C.

Class A, XXc, No. 187595.—To wit: *Be it remembered,* That on the 23d day of September, 1907, Marie Taylor, of New York, N. Y., hath deposited in this office the title of a book, the title or description of which is in the following words, to wit: "The Poetical Works of Bayard Taylor. Household Edition. Boston and New York, Houghton, Mifflin & Company," the right whereof she claims as proprietor in conformity with the laws of the United States respecting copyrights.

(Signed) HERBERT PUTNAM, *Librarian of Congress.*
By THORVALD SOLBERG, *Register of Copyrights.*
In renewal for 14 years from Oct. 13, 1907.

LIBRARY OF CONGRESS,
OFFICE OF THE REGISTER OF COPYRIGHTS,
WASHINGTON, D. C.

Class A, XXc, No. 179244.—To wit: *Be it remembered,* That on the 29th day of May, 1907, Mrs. Georgie Sheldon Downs, of Newton Center, Mass., hath deposited in this office the title of a book, the title of which is in the following words, to wit: Brownie's Triumph. A novel. By Mrs. Georgie Sheldon. New York, Street & Smith," the right whereof she claims as author and proprietor in conformity with the laws of the United States respecting copyrights.

(Signed) HERBERT PUTNAM, *Librarian of Congress.*
By THORVALD SOLBERG, *Register of Copyrights.*
In renewal for 14 years from November 6, 1907.

LIBRARY OF CONGRESS,
OFFICE OF THE REGISTER OF COPYRIGHTS,
WASHINGTON, D. C.

Class A, XXc, No. 185603.—To wit: *Be it remembered,* That on the 28th day of August, 1907, West Publishing Company, of St. Paul, Minn., hath deposited in this office the title of a book, the title of which is in the following words, to wit: "Reports of Cases in the Supreme Court for the State of Mississippi. Vol LVI, containing cases decided at the April term, 1878, the January Special term, 1879, and the April term, 1879. Reported by J. B. H. Hemingway. St. Louis, G. I. Jones & Company, 1880," the right whereof it claims as proprietor in conformity with the laws of the United States respecting copyrights.

(Signed) HERBERT PUTNAM, *Librarian of Congress.*
By THORVALD SOLBERG, *Register of Copyrights.*
In renewal for 14 years from January 7, 1908.

LIBRARY OF CONGRESS,
OFFICE OF THE REGISTER OF COPYRIGHTS,
WASHINGTON, D. C.

Class A, XXc, No. 187078.—To wit: *Be it remembered,* That on the 17th day of September, 1907, Henry Holt & Company, of New York, N. Y., have deposited in this office the title of a book, the title of which is in the following words, to wit: "The Young Folks' Cyclopædia of Common Things. By John Denison Champlin. With numerous illustrations. New York, Henry Holt & Company," the right whereof they claim as proprietors in conformity with the laws of the United States respecting copyrights.

(Signed) HERBERT PUTNAM, *Librarian of Congress.*
By THORVALD SOLBERG, *Register of Copyrights.*
In renewal for 14 years from Sept. 22, 1907.

COPYRIGHT NOTICES.—Continued.

LIBRARY OF CONGRESS,
OFFICE OF THE REGISTER OF COPYRIGHTS,
WASHINGTON, D. C.

Class A, XXc, No. 187079.—To wit: *Be it remembered,* That on the 17th day of September, 1907, Henry Holt & Company, of New York, N. Y., have deposited in this office the title of a book, the title of which is in the following words, to wit: "History of the English Language. By T. R. Lounsbury. New York, Henry Holt & Company," the right whereof they claim as proprietors in conformity with the laws of the United States respecting copyrights.

(Signed) HERBERT PUTNAM, *Librarian of Congress.*
By THORVALD SOLBERG, *Register of Copyrights.*
In renewal for 14 years from Sept. 22, 1907.

LIBRARY OF CONGRESS,
OFFICE OF THE REGISTER OF COPYRIGHTS,
WASHINGTON, D. C.

Class A, XXc, No. 187080.—To wit: *Be it remembered,* That on the 17th day of September, 1907, Henry Holt & Company, of New York, N. Y., have deposited in this office the title of a book, the title of which is in the following words, to wit: "Handbooks for Students and General Reader. History of American Politics. By Alexander Johnston, A.M. New York, Henry Holt & Company," the right whereof they claim as proprietors in conformity with the laws of the United States respecting copyrights.

(Signed) HERBERT PUTNAM, *Librarian of Congress.*
By THORVALD SOLBERG, *Register of Copyrights.*
In renewal for 14 years from Sept. 22, 1907.

LIBRARY OF CONGRESS,
OFFICE OF THE REGISTER OF COPYRIGHTS,
WASHINGTON, D. C.

Class A, XXc, No. 176933.—To wit: *Be it remembered,* That on the 7th day of May, 1907, Henry George, Richard F. George and Anna George de Mille, of New York, N. Y., have deposited in this office the title of a book, the title of which is in the following words, to wit: "Progress and Poverty. An inquiry into the cause of industrial depression and of increase of want with increase of wealth. The Remedy. By Henry George," the right whereof they claim as proprietors in conformity with the laws of the United States respecting copyrights.

(Signed) HERBERT PUTNAM, *Librarian of Congress.*
By THORVALD SOLBERG, *Register of Copyrights.*
In renewal for 14 years from September 20, 1907.

SPECIAL NOTICES.

A. S. CLARK, Peekskill, N. Y.

AMERICAN Magazine Exchange, St. Louis, Mo.

BACK NUMBERS OF MAGAZINES supplied by HENRI GERARD, 83 Nassau St., New York.

BACK vols. and nos. of magazines supplied. PHILADELPHIA MAGAZINE DEPOT, 117 N. 13th St., Phila., Pa.

THE BOSTON BOOK COMPANY, Boston, Mass. Complete files and back volumes of magazines.

$50.00 REWARD.—We will pay Fifty ($50.00) Dollars reward for any information that will lead to the detention and arrest of one S. H. Arundel-Bell, an English book-agent, who lately embezzled a large amount from us. He was lately working, as a fugitive from justice, for the Cambridge Corporation of Montreal, Canada, and we understand that he was last heard of in Chicago, Illinois. He will be found soliciting for books. We will pay the above reward to anyone who will furnish information as to the whereabouts of this gentleman so that we can arrest him for embezzlements committed upon us. SHEPARD BOOK COMPANY, Salt Lake City, Utah.

TELEGRAPH CODES

A B C Code.	5th Edition.	English..... *Net*	**$7.00**
A B C Code.	5th Edition.	Spanish..... "	**8.00**
A B C Code.	4th Edition.....	"	**5.00**
A 1 Code.....		"	**7.50**
Moreing & Neal Code.....		"	**5.00**
Bedford-McNiell Code.....		"	**6.00**

Large and small codes of all kinds. Send for list.
Discount to the trade only.
AMERICAN CODE COMPANY, 83 Nassau St., N.Y. City

BOOKS.—All out-of-print books supplied, no matter on what subject. Write us. We can get you any book ever published. Please state wants. When in England call and see our 50,000 rare books. BAKER'S GREAT BOOKSHOP, 14-16 John Bright Street Birmingham, England.

MEDICINE, DENTISTRY PHARMACY, NURSING
HYGIENE AND ALLIED SCIENCES
We have the largest miscellaneous stock in the country of American and English Books on these subjects.
Trade and Library Orders Solicited
P. BLAKISTON'S SON & CO.
1012 Walnut Street, Philadelphia

(ESTABLISHED 1868)
C. D. CAZENOVE & SON
Solicit Agency Business from American Publishers and Booksellers
Miscellaneous orders for Books and Periodicals handled economically and promptly. Shipping and forwarding attended to.
26 Henrietta St., Covent Garden, London, England
CABLES: EIKON, LONDON.

IDEAL BOOK MAILING CORNER CO
WORCESTER, MASS.
PAT. MCH. 26. 1895
NO ORDER TOO SMALL
NO ORDER TOO LARGE
SEND FOR SAMPLES
BEST CORNER MADE

WILLIAM R. JENKINS CO.
FRENCH AND OTHER FOREIGN **BOOKS** also VETERINARY Books. Works treating on Horses, Cattle, Dogs, etc.
851 and 853 Sixth Ave.
N. W. Cor. 48th Street
NEW YORK
SEND FOR CATALOGUES

MAGGS BROS., 109 STRAND, LONDON, W. C., ENGLAND,
Dealers in **Rare Books and Fine Library Editions of Standard Authors,**
Voyages and Travels, Early Printed Books, 1st Editions of 17th, 18th, and 19th Century Writers. Illustrated Works. Also *Rare Portraits, Line, Stipple Mezzotints and Color Engravings, and Autographs.*
Classified catalogues free on application.
Those visiting England should call and inspect our stock, which is both large and in choice condition.

JOHN J. MURPHY
No. 7 Dutch St. New York
Dealer in
Fine Book, Coated and Cover Papers
Refers to "THE PUBLISHERS' WEEKLY"

FIRST EDITIONS OF MODERN AUTHORS,
including Dickens, Thackeray, Lever, Ainsworth, Stevenson, Jefferies, Hardy. Books illustrated by G. and R. Cruikshank, Phiz, Rowlandson, Leech, etc. The largest and Choicest Collection offered for Sale in the world. Catalogues issued and sent post free on application. Books bought.—**WALTER T. SPENCER, 27 New Oxford St., W. C., London, England**

THE HOLIDAY RUSH

How to Get Your Share of Christmas Orders

AT this busy season every live bookseller is considering plans for holiday cataloging. The question with him is how to make his Christmas announcements with dignity and effect without spending too much time and money in the production of an attractive catalog.

This problem is fully answered in the use of "The Christmas Bookshelf" (the Christmas number of THE PUBLISHERS' WEEKLY) with the dealer's own imprint. It is a magazine-catalog of about 240 pages, copiously illustrated with specimen illustrations from the best books of the year. It contains a most attractive assemblage of the best new issues of all the publishers, with ample descriptive notices. A feature is the carefully prepared purchase list, which, with the publishers' own advertisements, gives a comprehensive survey of about all a bookseller would be likely to keep in stock during the holiday season.

It is a Christmas Catalog your customers would feel flattered in receiving!

The price, for editions with the bookseller's own imprint, is based on cost of paper and press work only, without counting cost of composition, and is, therefore, much below the cost of a catalog made by any bookseller for himself.

THE CHRISTMAS BOOKSHELF, IMPRINTED

Per 100 Copies	$10.00
" 250 "	20.00
" 500 "	38.00
" 1000 "	75.00

We remind you that it is necessary to have orders early, so as to regulate the size of the edition. Last year a number of belated orders came after printing was completed and edition sold.

We will be glad to send you a sample copy of last year's issue on request.

THE PUBLISHERS' WEEKLY
P. O. Box 943 298 BROADWAY, NEW YORK

THE JACOBS LIST

The Book of the Year Published To-Day

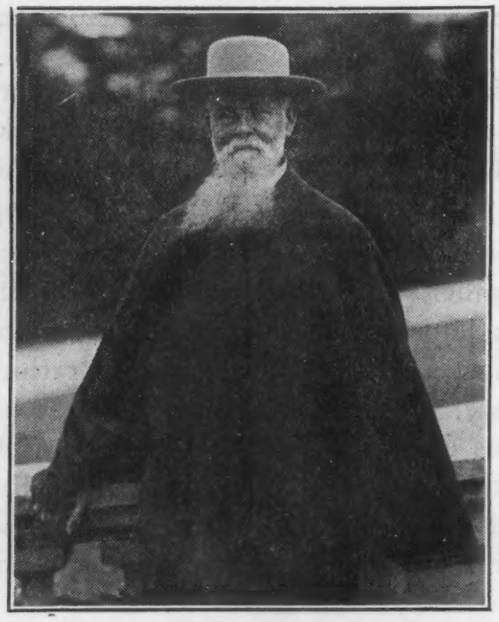

JAY COOKE

Jay Cooke

Financier of the Civil War

By ELLIS PAXSON OBERHOLTZER, Ph.D.

Two beautiful 8vo volumes, boxed. Cloth bound and abundantly illustrated from original sources, $7.50 net

THE first attempt ever made to give this remarkable American his proper place in history. From seven trunkfuls of valuable papers found after the financier's death, Dr. Oberholtzer has compiled the only authentic biography of Jay Cooke. How he raised millions to carry on the greatest conflict of modern times, how he built the Northern Pacific Railroad and opened up the Great Northwest, how he carried out some of the most stupendous coups in the history of American finance—all is told in these two volumes, clearly and concisely, and authenticated by hundreds of letters and documents from the leading Americans of the century.

This Will Prove the Most Discussed Publication of the Coming Year — Backed up with a Strong Advertising Campaign.

Bernard Shaw

A Study and an Appreciation

By HOLBROOK JACKSON

12mo, cloth. Fully illustrated, $1.50 net

BERNARD SHAW is more than a vogue—he is one of the most talked of men in the world of books. Every scrap of biographical matter concerning him is eagerly sought by thousands of his admirers. Mr. Jackson's volume is one of the most intimate views yet given of the celebrated dramatist.

New Volumes in the

American Crisis Biographies

Uniform 12mo, cloth, each $1.25 net

FREDERICK DOUGLASS
By Booker T. Washington

JUDAH P. BENJAMIN
By Pierce Butler

ROBERT E. LEE
By Philip Alexander Bruce

JEFFERSON DAVIS
By Professor W. E. Dodd

THE JACOBS LIST

8vo, Cloth
Gilt Top
Uncut Edges
Insert Illustration on Cover
Decorative Title Page
and Five Color Pictures

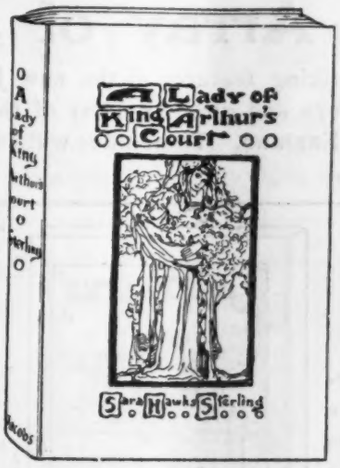

Color Decorations on Every Page
In Handsome Box
Price, $2.50

One of the Handsomest Gift Books of the Year

A Lady of King Arthur's Court

Being a Romance of the Holy Grail

By SARA HAWKS STERLING

HERE is a volume that well befits its beautiful make-up. Of the time of the Round Table, it tells a story of love and romance in which the knights and ladies of King Arthur's court play a charming, delightful part. Miss Sterling has made splendid use of the mystic, fanciful atmosphere of early England, and her tale of love has a picturesque setting which serves well to enhance the rare beauty of the volume. In its unusually attractive color illustrations, this volume marks a distinct advance in bookmaking.

UNIFORM WITH THE ABOVE

Shakespeare's Sweetheart

By SARA HAWKS STERLING

$2.00

THE love story of the Bard of Avon and Anne Hathaway, told in a quaint, yet finished style truly suggestive of the great dramatist's own writing. It was one of the foremost books on last year's list—it is still in high popular favor.

THE JACOBS LIST

A Strong Array of Juveniles

THIS is one of the striking features of the new Jacobs list. Bright, clean, breezy books for boys and girls, by many of the foremost writers for the young of this country and England. These titles will add strength to any stock of juvenile books in America.

Us Fellers

By IZOLA L. FORRESTER

$1.00

A story full of human interest, made more so by the irresistibly funny pictures of B. Corey Kilvert, "Us Fellers" comprise a band of youngsters whose deeds are of engrossing interest to the young.

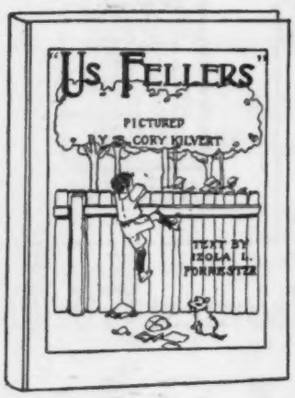

The Colonel's Conquest

By L. T. MEADE

$1.50

The story of a frivolous society girl, selfish and self-centred. The development of her real character through the Colonel provides a charming story of fine womanliness.

The Cock, the Mouse and the Little Red Hen

By FELICITE LEFEVRE

$1.00

Fully as fascinating to the child mind as Old Mother Goose, and far more realistic, for it is told in a modern, up-to-date way.

Bettie Porter Boardwalk Committee

By LOUISE R. BAKER

$1.50

A story of encouragement to girls. How one triumphed over disaster and built her cherished boardwalk in the face of difficulty forms the thread of this charming narrative.

Pixie O'Shaughnessy

By JESSIE DE HORNE VAIZEY

$1.50

A sprightly story for girls, brimming over with fun and frolic, yet possessing a vein of seriousness which makes its appeal all the more general. Pixie is an Irish girl in an English boarding school.

Joan of Juniper Inn

By EMILIA ELLIOTT

$1.50

One of those stories which embody a charm of atmosphere and an interesting plot. Its simple recital recommends it to the young mind, and it promises to be one of the strong juveniles of the year.

THE JACOBS LIST

Juveniles that Will be Called For

THE dealer who has laid in a stock of juveniles without including these titles has built a house without foundations! When the best selling boys' and girls' books of the season are assembled, these titles will stand well near the top.

Jack the Giant Killer, Junior

By DWIGHT BURROUGHS

$1.00

These adventures of the son of Jack the Giant Killer are as thrilling as the old-time hero's exploits. The younger Jack kills his giants with electricity and other modern agencies.

The Novelty Circus Company

By OLIVER OLNEY

$1.50

The story of a juvenile circus troupe, organized to help the library of the home village. A highly entertaining narrative of boyish interest.

Pet Marjorie

By JOHN BROWN

A story of child life a century ago. The story of Marjorie Fleming, the the little friend of Sir Walter Scott. A story of humor and pathos.

75 cents.

A Son of the Sea

By FRANK T. BULLEN

A rattling good sea story for boys—by the author of "The Cruise of the Cachalot." Full of excitement and adventures.

$1.50.

A Hero in Wolfskin

By TOM BEVAN

A stirring narrative of a lad of the Goths, the son of Balti, who hurled defiance at the legions of Rome.

$1.50.

For the Admiral

By W. J. MARX

$1.50

A $500 prize story for boys. Mr. Marx has uncovered a new field for juvenile thrills and this story contains one on every page. A thoroughly good boys' story.

Under a Circus Tent

By IRMA B. MATTHEWS

75 cents

The story of a lad brought up in a circus, his love for animals, and finally of his conversations with the lions, the tigers, and the other inhabitants of the big tent.

CLASSIFIED ADVERTISING

Directory of Publishing Adjuncts

Rates: Two Lines, $8; Three Lines, $12; Four Lines, $15 per year

COMPOSITION AND PRESSWORK

Robert Drummond Co., 444-6 Pearl St., New York, Printers, make a specialty of Mathematical and Tabular Composition. Presswork of all kinds.

Geo. H. Ellis Co., 272 Congress Street, Boston. Thoroughly equipped in Composing-room and Press-room for all classes of book work.

Wm. F. Fell Company, 1220-1224 Sansom St, Philadelphia. Ready for quick service. Monotype Composition, Electrotyping and Book Press work.

Griffith-Stillings Press, 368 Congress St., Boston. Monotype Composition and Electro. Presswork. Color Specialty.

Lent & Barnes, 137-9 E. 25th St., New York. Book, Magazine, Cut, Color and Job Printing.

Sherman & Co., Printers, 7th and Cherry Sts., Philadelphia, Pa. Thoroughly equipped for Book Presswork.

The Trow Press, 201-213 E. 12th St., New York. 21 Linotypes, Lanstons, 80 Presses, Electrotyping.

BOOK MANUFACTURING

Braunworth & Co., 16 Nassau St., Brooklyn, N. Y., will contract for manufacturing in all branches of printing and cloth or leather binding of best quality. Special facilities for prompt handling of large editions

Burr Printing House, Frankfort and Jacob Sts., New York. Complete facilities for composition, electrotyping, presswork and binding.

The De Vinne Press, 395 Lafayette St., New York. Fine Book Work, Illustrated and Plain. Privately Printed and Limited Editions. Electrotyping and Binding.

William G. Hewitt, 24-26 Vandewater St., New York City. Manufacturer of books, catalogs and magazines at the best competitive prices. Book composition and eletrotyping a specialty.

National Publishing Co., 239 So. American Street, Philadelphia. Printers and Bookbinders. Thoroughly equipped for all classes of printing and bookbinding. Edition work a specialty.

The Norwood Press, Norwood, Mass.
J. S. Cushing & Co., Composition and Electro.
Berwick & Smith Co., Presswork.
E. Fleming & Co., Binding.

The Plimpton Press, Norwood, Mass.
Composition, Presswork and Binding.
Special facilities for Complete Book making.
Publishers relieved of all details in manufacturing.

The Publishers Printing Company, 419-421 Lafayette St., New York. Thoroughly equipped for all classes of book, magazine, cut and color work.

The Quinn & Boden Co., Rahway, N. J., will quote prices consistent with best mechanical results, for the manufacturing of books, cloth or leather. Capacity, 10,000 vols. per day. N. Y., 132 Nassau St.

C. H. Simonds & Co., 297 Congress St., Boston. Book Composition and Electro., Linotype, Monotype, hand. Single and Perfecting Presswork.

The Trow Press, 201-213 E. 12th St., New York. Complete Book, Job and Magazine Office, fine color work, catalogues, etc., modern machinery, large facilities.

The Werner Company, Akron, Ohio. The Largest Book Factory On The American Continent. Comprising All Graphic Arts & Trades.

CLOTH AND LEATHER BINDERS

Ephraim Adams & Co., 287-293 Congress St., Boston. Established 70 years. Large facilities for Edition cloth and leather binding. Prompt deliveries. Inquiries solicited.

The American Book Bindery, 265-267 Cherry St., 520-522 Water St., 61-63 Rutgers Slip, New York. Editions bound in cloth and leather.

Thomas Y. Crowell & Co., 426-428 West Broadway, New York. Edition binding of all kinds.

Grady Bookbinding Co., 132-142 W. 27th St., New York. Equipped for large runs on time.

Edwin Ives & Sons. Two large plants. Howard St., New York, and Grand St., Brooklyn. Publishers and Printers cannot afford to overlook our facilities. Cloth, half bound and flexible leather.

Eugene C. Lewis Company, 214-218 William St., New York. Edition, catalogue, and high-class pamphlet binding.

The Trow Press, 201-213 E. 12th St., N.Y. Large modern edition binderies for leather, cloth, pamphlet work.

H. Wolff, 92-98 Centre Street, New York. Bindery completely equipped for edition work in cloth, half leather, and full leather. Capacity, 100,000 books per week.

EXTRA BINDING FOR THE TRADE

Ralph Randolph Adams, 9 East 42d St., N. Y. City. Only Imported French Levant, Turkey Mor., English Calf and Scotch Pig used. Hand work entirely. Stock of books in binding carried. Catalogue.

Henry Blackwell, 10th Street and University Place, New York. Good bookbinding only, in all varieties of leather.

James Macdonald, 132 West 27th St., New York. Established 1880. Leather art binding for sets or single vols. a specialty.

The Trow Press, 201-213 E. 12th St., N.Y. Extra binding, Vellum, Crushed Levant, Moroccos, Calf, etc. Unique designs. Restoring, inlaying.

J. F. Tapley Co., 531 West 37th St., New York. Under the management of Mr. Raff, formerly of the Old Jackel Art Bindery.

BOOK PAPERS

F. A. Flinn, 32 Beekman St., New York. Full line of book papers. Sole American agent for the famous "India" Bible paper.

DIE CUTTERS AND ENGRAVERS

Becker Bros., 26 East 13th St, New York. Fully equipped for artistic designing and die cutting. Established 1880.

H. B. Matthews, 156 Fifth Ave., New York. Original designs submitted and dies cut.

Chas. Wagenfohr, Designer, Engraver, Diesinker. 140 West Broadway, New York. High grade work.

HALF-TONE AND OTHER PLATES

The Hagopian Photo-Engraving Co., 39 East 20th St., New York. Pioneers in the development of photo-engraved plates.

COLOR PROCESS PLATES

Trichromatic Engraving Co., 12 Spruce St., New York. Phone. 4492 Beekman.

COLOR PRINTERS

Zeese-Wilkinson Co., 213-217 E. 24th St, N. Y. Known for Prompt and Satisfactory service.

Directory of Publishing Adjuncts.—Continued

INDEXING

C. H. Denison's Patent Indexes, 79 Fifth Ave., New York. A record of twenty-seven years for reliability and promptness is a guarantee of best work.

TRADE LISTS, FAC-SIMILES, ETC.

The Trow Directories, 87-91 Third Avenue, N. Y. Lists of all businesses and professions, U. S., Canada. Fac-simile letters, folding, addressing and mailing.

REPRODUCTIONS

The Columbia Planograph Co., Washington, D.C., reproduces cheaply, maps, books, foreign languages, tabular matter, etc. Obviates proof reading, process photographic, errors impossible.

ELECTROTYPING

Edwin Flower, 216 William St., N. Y. Modern plant; large facilities. "Good work quickly done."

SIDE LINES FOR BOOKSELLERS.

A Classified Directory of Profitable Adjuncts to Retailing

Rates: One Line, $5; Two Lines, $8; Three Lines, $12; Four Lines, $15 per year.

Art Publishers.

WOODBURY E. HUNT, Concord, N. H. Publisher of "Huntwood Prints" and Fine Art Calendars.

Book Plates (Ex Libris).

ROBERT SNEIDER CO., 143-145 Fulton St., New York. Designers and Engravers of Book Plates (Ex-Libris). Heraldic and Monogram dies—for Stationery.

Books in Foreign Languages.

LEMCKE & BUECHNER, 11 East 17th St., New York. (All foreign books.)

SCHOENHOF BOOK CO., Boston, Mass. Foreign Books. Tauchnitz British Authors.

E. STEIGER & CO., 25 Park Place, New York. (Books in all languages.)

FRANCESCO TOCCI, 520 Broadway, New York. Italian books—Printer and Publisher. Importer and manufacturer of accordeons, guitars, mandolins, etc.

Calendars.

FRIENDSHIP CALENDAR CO., 21 Cedar St., New Britain, Conn. Friendship Calendar, second successful season, thousands sold last year, original, different from "quotation" and all other calendars.

Clips, Paper Fasteners, Thumb Tacks.

HAWKES-JACKSON CO., 82 Duane St., N. Y. "Solidhed" Thum Tacks, celluloid colors, Brass and Steel.

MOORE PUSH-PIN COMPANY, 184 So. 11th St., Philadelphia. Pins with glass-heads.

Codes.

AMERICAN CODE CO., 83 Nassau St., New York.

Crayons.

THE FRANKLIN CRAYON CO., Rochester, N. Y.

Diaries.

B. W. HUEBSCH, 150 Nassau St., N. Y. Annual and Perpetual Year Books. A popular diary.

Masonic Goods and Books.

MACOY PUBLISHING AND MASONIC SUPPLY CO., 34 Park Row and 1 Beekman St., New York.

Maps, Globes, and Atlases.

C. S. HAMMOND & CO., 152 Broadway, New York.

RAND, McNALLY CO., Chicago and New York. Publishers of Pocket and Vest Pocket Maps, Globes, Atlases, Guide Books, Books of Travel and Souvenir Albums.

Map Specialties.

JOHN W. ILIFF & COMPANY, Chicago. Appliances and Supplies for the "Map and Tack System," Desk Maps, Wall Maps.

Photo Frames.

L. A. DUBERNET, 44 East 8th St., New York.

Photographic Supplies, Kodaks, Etc.

EASTMAN KODAK CO., 235 West 23d St., N. Y.

Post Cards, Racks and Albums.

AMERICAN PHOTOCOLORTYPE CO., 337-339 Dearborn St., Chicago.

Postal Scales.

PELOUZE SCALE AND MFG. CO., Chicago, Ill.

Safety Razors.

J. CURLEY & BRO., 318 BROADWAY, New York. (Safety guard for razor blades.)

School and Kindergarten Supplies.

J. W. SCHERMERHORN & CO., 3 East 14th St. N. Y. Books and Materials for Kindergartners.

Shade Rollers.

STEWART HARTSHORN CO., East Newark, N. J.

Send Us the Manuscript

We offer publishers an unexcelled service for putting manuscripts into complete book form, including the printing, binding, plate and cover making.

Quality work, fair prices, prompt delivery.
Particular attention to Extra Binding for the trade.

ESTIMATES FURNISHED

J. F. TAPLEY CO.

Makers of Books

531-533-535 WEST 37th STREET NEW YORK

Our stock of books for the Holiday Trade is more complete and attractive than ever before, and in one sample room can be seen everything that will be a feature of the Fall season.

Call on us when you come to New York.

THE BAKER & TAYLOR CO.

Wholesale Booksellers **33-37 East 17th Street, New York**

THE MOST COMPLETE RECORD OF CONTEMPORARY INTERNATIONAL LIFE

The Record { **for the LAWYER**
for the STATESMAN
for the HISTORIAN
for the DIPLOMATIST

NO OTHER RECORD IS SO COMPLETE AS

ARCHIVES DIPLOMATIQUES

ESTABLISHED 1861.—48TH YEAR.

Edited under the auspices of the officials of various governments, with the concurrence of the most eminent politicians, lawyers and professors of several countries, viz.: **United States, A. Adee,** Secretary of State, **Prof. J. B. Moore** (Columbia University).

The **"Archives Diplomatiques"** form yearly **4 vols.** with nearly **2000** pages, of **international treaties, conventions, protocols** and important **diplomatic documents** in the original text with French translation, and are issued in monthly numbers of about 150 pages, large 8vo.

YEARLY SUBSCRIPTION, $11.00. POST FREE.

We send a specimen free of charge, on application. Orders should be sent to:

Bureau des "Archives Diplomatiques," 20 Rue de Tournon, Paris, France.

Accuracy. Promptness. Reliability.

KAY PRINTING HOUSE,

66-68 CENTRE STREET,

Telephone 1553 Franklin, NEW YORK.

Estimates Promptly Furnished.

Printers to THE PUBLISHERS' WEEKLY

PRINTING

of all kinds, plain and colored, also engraving and embossing, in any quantity, promptly attended to at the closest possible prices. We can refer to the largest banks, the largest manufacturing concerns, publishers and others in the United States. We shall take pleasure in having you call, or if it suits your convenience, to call on you. Drop us a line.

ANDREW H. KELLOGG

409 Pearl St. ('Phone 3640 John,) New York.

A HOLIDAY CATALOG

of commanding importance to retail booksellers is the Christmas number of THE PUBLISHERS' WEEKLY issued as . .

"The Christmas Bookshelf"

with dealers' exclusive imprint on cover. Used yearly by many leading firms.

Write at once for Sample Copy and Terms

LATEST, NEW, ORIGINAL

Picture Postcards

Any View, Anywhere Made to Order for

HALF A CENT EACH

Copied from any photograph or print forwarded to us with the order. Name and address of party ordering will be imprinted on each card as publisher. Postcards reproduced and delivered within 10 days trom receipt of order, copy and description of scene—for which a maximum of 50 words is allowed. Specimen Postcard mailed without charge. Ten handsome Photosimile and Phototype Picture Postcards will be sent to any address on receipt of five (2 cent) stamps.

American Photocolortype Company

337-339 Dearborn Street, Chicago

Reproductions for any purpose in any quantity from 1000 up

C. F. LIBBIE & CO.

Auctioneers of Literary Property

Special Facilities for the Sale by Auction of

BOOKS, MANUSCRIPTS, AUTOGRAPHS
ENGRAVINGS, COINS, STAMPS, OLD BLUE
CHINA & BRIC-A-BRAC, ANTIQUE FURNITURE
OR SPECIAL COLLECTIONS OF ANY KIND

Large or small lots received at any time. Correspondence solicited

646 WASHINGTON STREET - BOSTON, MASS.

ESTABLISHED 1878

—you need the Christmas Issue of the "Postal Monthly." FREE FOR THE ASKING. A publication, size 9x12, 64 pages, beautifully illustrated. Magnificent colored cover.

LEO S. OLSCHKI, Publisher, Florence (Italy)

JUST OUT

PRINCE D'ESSLING

Les livres a figures venitiens de la fin du XVe siecle et du commencement du XVIe.

First volume comprising the works from 1450 to 1490.

504 pages large in fol. With many facsimiles and separate plates in black colours.

Magnificent publication which will be complete in four volumes, printed in only 300 numerated copies.

Price of each volume: Fr. 150.

The buyer of the first volume is engaged to purchase the complete work. No volume will be sold separately.

AFTER FIFTEEN YEARS

Mrs. A. L. WISTER

who made the names of Marlitt, Werner, and Streckfuss famous throughout America, has acceded to the popular demand and translated one more work—a novel, by her favorite German author Adolf Streckfuss, entitled

The Lonely House

Over 1,000,000 Copies of Mrs. Wister's Translations Have Been Sold!

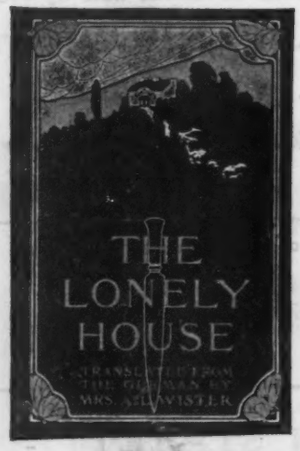

Over 1,000,000 Copies of Mrs. Wister's Translations Have Been Sold!

The scene of the story is laid in the Carpathian Mountain region of Austria, and the action takes place during the visit of a kindly old German professor while on an entomological expedition into the region. Most unintentionally and unconsciously he finds himself a prominent personage in the mystery surrounding a murder committed in a lonely house in the mountains, and before he returns to his home he passes through many queer experiences. The heroine is a charming village girl, whose father is the victim of the tragedy, and whose lover is the one against whom suspicion is directed. Besides a delightful love story that one may always expect in a tale from Mrs. Wister, there is much action, and a deep mystery is gradually unravelled.

ILLUSTRATED IN COLOR BY CHARLOTTE WEBER-DITZLER

12mo. Decorated Cloth, $1.50

Four New Big Novels and a "Best Seller"

The Affair at Pine Court
By Nelson Rust Gilbert
A tale of the Adirondacks.
Illustrated in Color. 12mo. Cloth, $1.50

The Smuggler
By Ella Middleton Tybout
A blithesome story.
Illustrated in Color. 12mo. Cloth, $1.50

Beau Brocade
By Baroness Orczy
A romance of love and chivalry.
Illustrated in Color by Underwood
12mo. Cloth, $1.50

When Kings Go Forth to Battle
By William Wallace Whitelock
An exciting and highly dramatic modern love story.
Illustrated in Color. 12mo. Cloth, $1.50

AND

ONE OF THE SIX BEST-SELLING NOVELS

Beatrix of Clare

By John Reed Scott. The success of the summer.

Four full-page illustrations in color by Clarence F. Underwood. 12mo. Decorated Cloth, $1.50

Publishers - J. B. LIPPINCOTT COMPANY—Philadelphia